

(159) Theo,Verstappen - Rens,Leurs [A38]

Intern GESS, 11.04.2022
[Deep Fritz 14 x64 (15m)]

[A38: Symmetrisch Engels vs ...g6: 4 Lg2 Lg7 5 Pf3 Pf6]

1.c4 e5 2.Pc3 e6 3.Pf3 Pf6 4.g3 [Diagram

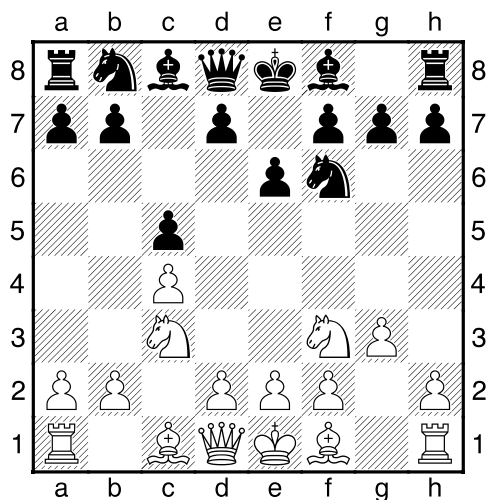

laatste zet uit boek]

4...g6 [4...d5 5.cxd5 exd5 6.d4=]

5.Lg2² Lg7 6.0-0 0-0 [Diagram

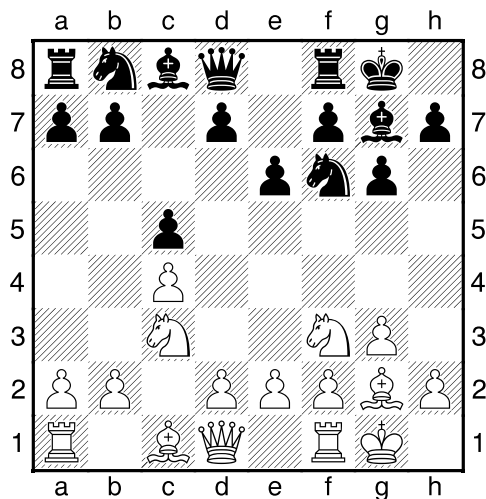

]

7.d3 [Zekert e4]

7...Pc6 8.Te1 De7 9.a3 [Diagram

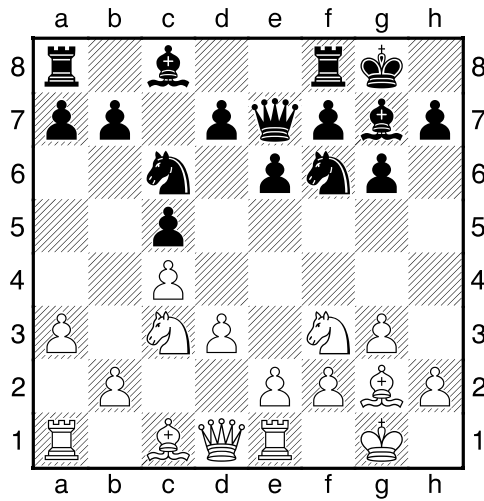

Beheerst b4]

9...b6 10.Pe5 [Wit dreigt met materiaalwinst: Pe5xc6]

10...Lb7 11.Pxc6 Lxc6 12.Lxc6 dxc6 [Diagram

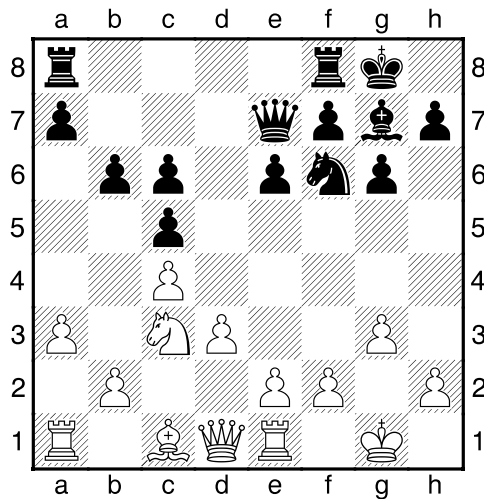

Zwart heeft nieuwe dubbele pionnen: c5+c6]

13.Lg5 h6 [Zwart dreigt met materiaalwinst: h6xg5]

14.Ld2 Tab8 15.Lf4 [Diagram

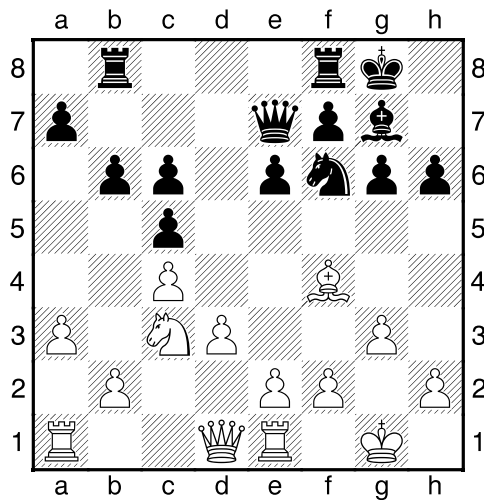

Wit dreigt met materiaalwinst: Lf4xb8]

15...Tb7 16.Tb1 b5 17.De1 g5 [Diagram

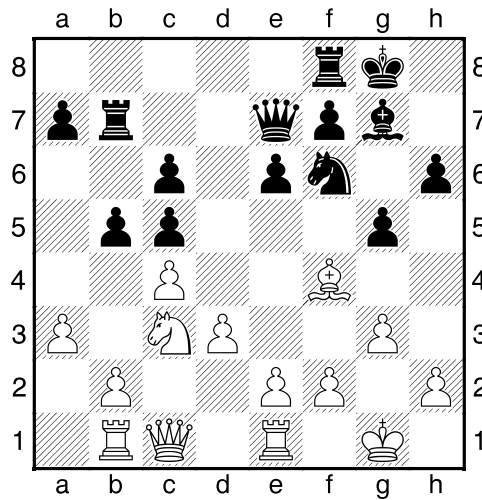

Zwart dreigt met materiaalwinst: g5xf4]

18.Le5 b4 [Zwart wint ruimte.]

19.Lxf6 Lxf6 20.Pe4 [Diagram

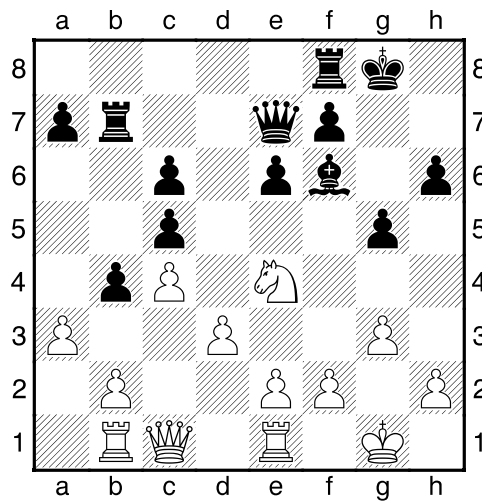

Manoeuvre Pc3-e4-d2-b3.]

20...Lg7 21.De3 [Wit dreigt met materiaalwinst: De3xc5]

21...Ld4 [Zwart dreigt met materiaalwinst: Ld4xe3]

22.Df3 Lg7 [Diagram

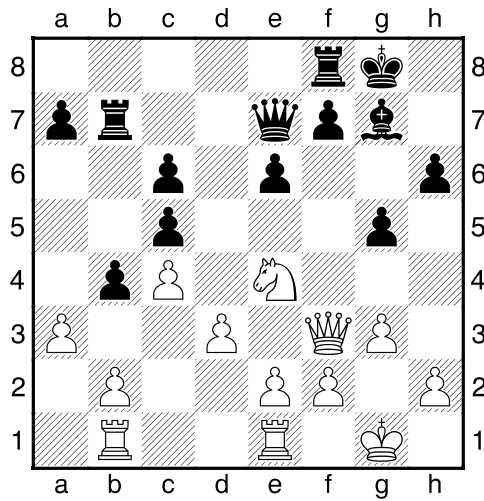

]

23.Pd2 Tb6 24.a4 a5 [24...Ta6 25.b3=]

25.Pb3² [Diagram

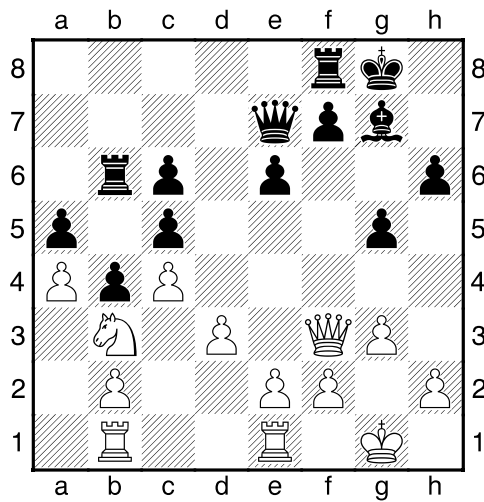

Wit dreigt met materiaalwinst: Pb3xa5. Het witte paard is veilig voor het stuk op b4.]

25...Ta8 26.e3 [Controleert d4]

26...Dd6 [26...Td8 27.Ted1²]

27.Ted1 [27.d4 Tbb8 28.Pxc5 e5±]

27...f5 [Diagram

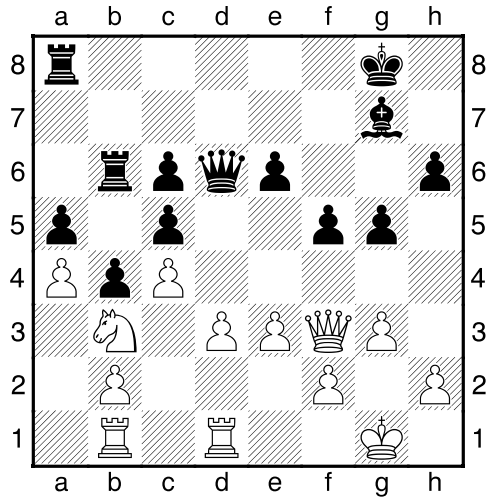

]

[!27...Tba6!?? Ziet er speelbaar uit.]

28.d4± cxd4?? [zwart stort in.]

[!28...De7 29.Pxc5 g4±]

29.c5+– g4 30.Dg2 [Diagram

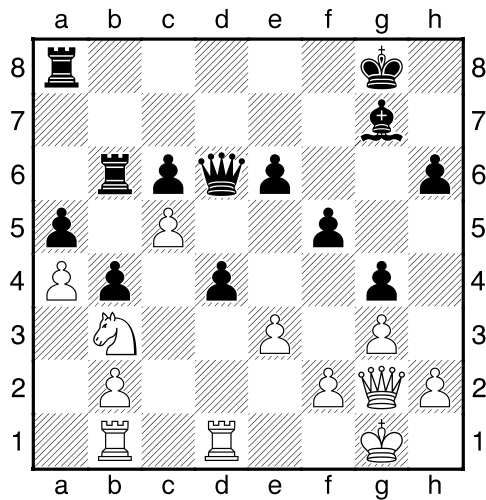

]

30...De5 [30...Db8 Ook dit kan de treurige afloop niet beïnvloeden. 31.cxb6 Dxb6 32.Pxd4 Lxd4 33.Txd4+–]

31.exd4 Dc7 32.cxb6 Dxb6 [Diagram

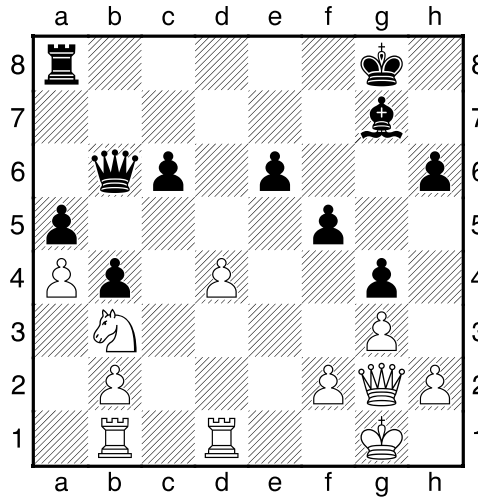

33.**Pc5** [33.**Tbc1** Hiermee zou wit definitief uit de problemen zijn. 33...**Tc8+--**]

33...**Td8** [33...**Kf7** Is niet de reddende zet. 34.**Tbc1** **Tc8** 35.**Df1+--**]

34.**Pxc6** **Td6** 35.**Pxg7** **Kxg7** [Diagram

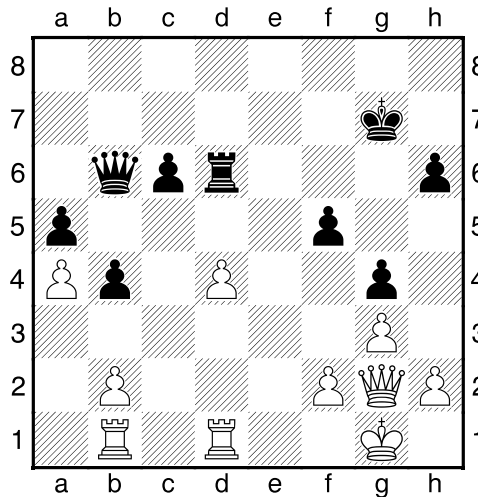

36.**Tbc1** **Db7** [36...**Kg6** Brengt geen verlichting. 37.**b3+--**]

37.**Tc5** **Db6** [37...**Dd7** Dit verbetert nauwelijks iets aan de stelling. 38.**Txa5** **h5** 39.**Te5+--**]

38.**Tdc1** [Diagram

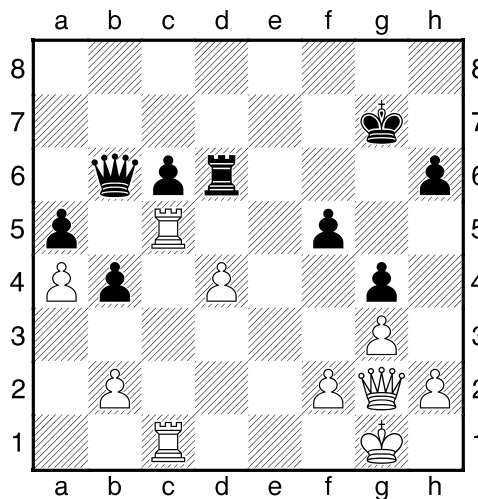

]

[138.Txf5 Maakt de winst nog eenvoudiger. 38...Dc7 39.De4+–]

38...Kf7 [38...Da7 De enige kans om wat tegenspel te krijgen. 39.Txc6 Td7+–]

39.Txc6 Txc6 40.Dxc6 Dxd4 [Diagram

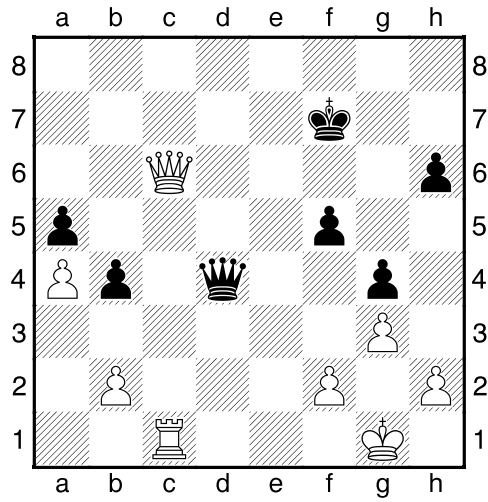

]

41.Dc4+ [41.Dxh6 Dd7 42.Dh7+ Ke8 43.Dg8+ Ke7 44.Dg7+ Ke8 45.Df6 Db7 46.Dh8+ Kf7 47.Dh7+ Ke6 48.Dxb7 f4 49.Dc6+ Ke7 50.Td1 fxg3 51.Td7+ Ke8 52.Dc8#]

41...Dxc4 42.Txc4

1–0