

**(124) Theo,Verstappen - Pim,du Chatinier [A29]**

Intern GESS, 31.05.2021

[Deep Fritz 14 x64 (15m)]

[A29: Engelse Opening: Vier Paarden Variant met 4 g3]

1.c4 e5 2.Pc3 Pf6 3.Pf3 Pc6 4.g3 d6 5.Lg2 Ld7 6.0-0 Le7 7.d3 0-0 [Diagram

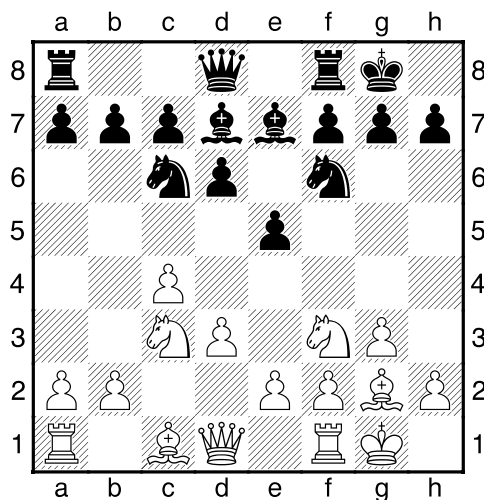

laatste zet uit boek]

8.a3 [Beheerst b4]

8...h6 [Dekt g5]

9.Dc2 Dc8 10.Pd2 [Diagram

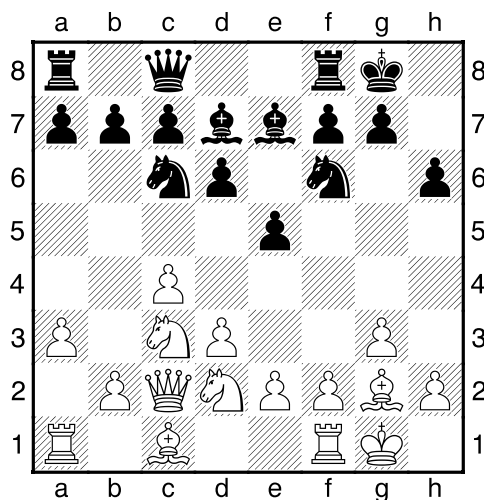

beter was e3 eerst]

[10.Pd5 a5=]

10...Pd4 [Zwart dreigt met materiaalwinst: Pd4xc2]

11.Dd1 Lh3 12.Pde4 Pxe4 13.Pxe4 [Diagram

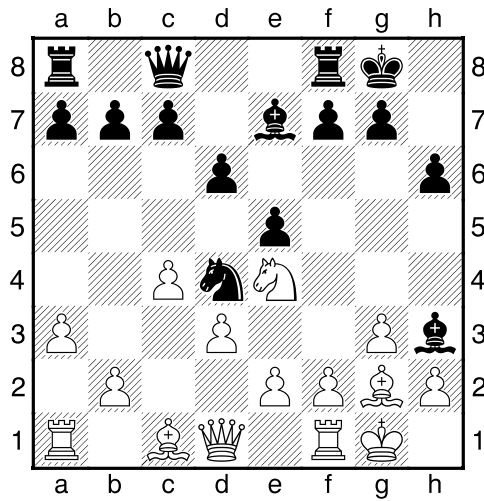

]

13...Lxg2 14.Kxg2 f5 15.e3 [15.Pc3 f4<sup>3</sup>]

15...Pe6 [Diagram

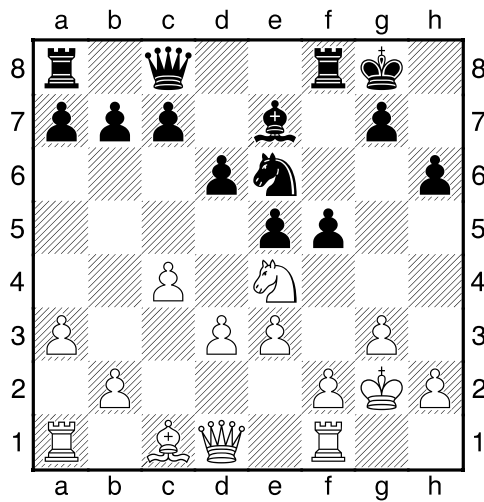

zwart bereidt zich voor op f4.]

[15...fxe4!? 16.exd4 Df5 17.dxe4 Dxe4+ 18.f3 Dxd4μ]

16.Pc3<sup>3</sup> c6 [Zekert b5+d5]

17.d4 e4 [Zwart wint ruimte.]

18.b4 [Diagram

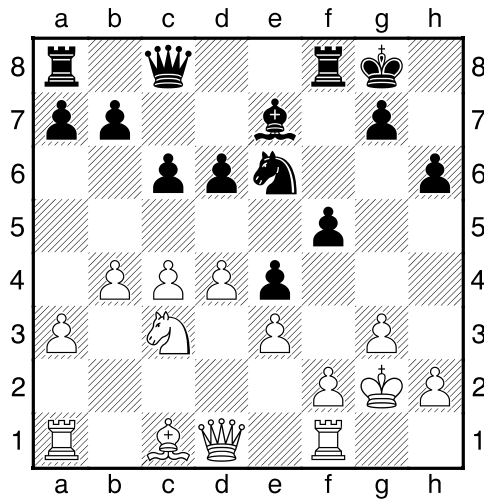

]

[18.h4 De8=]

**18...Pg5<sup>3</sup> 19.Pe2** [19.Lb2!?<sup>3</sup>]

**19...f4<sub>μ</sub> 20.Pxf4??** [Diagram

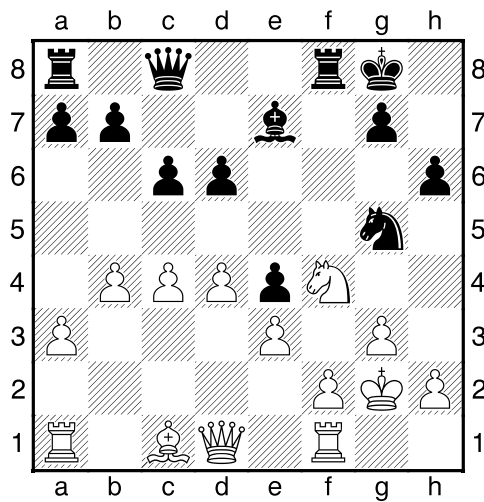

Vergroot de problemen.]

[<sup>1</sup>20.Kh1 fxg3 21.fxg3<sub>μ</sub>]

**20...Txf4!-+** [Mat aanval]

**21.exf4** [21.exf4 Dh3+ Mat aanval; 21.gxf4 Dh3+ Mat aanval; ...21.-- Dh3+ Mat dreiging]

**21...Dh3+ 22.Kh1** [22.Kg1 Dit helpt ook niet meer. 22...Pf3+ 23.Dxf3 exf3 24.g4 Dg2#]

**22...Pf3** [Diagram

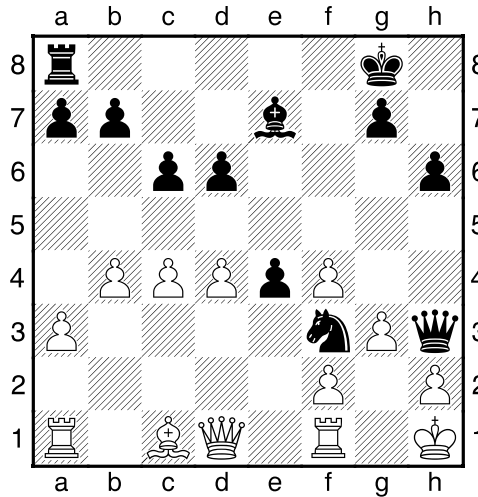

]

**23.Dxf3** [23.f5 Dit kan de uitslag niet meer beïnvloeden. 23...Dxh2#]

**23...exf3** [mat in een gemist]

[23...Dxf1#]

**24.Tg1→ Lf6 25.Le3 Te8** [Diagram]

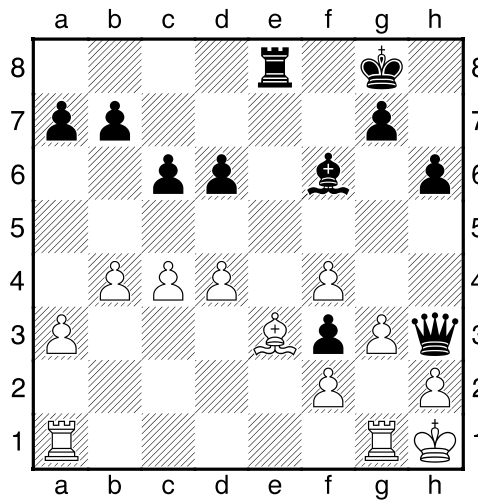

]

**26.Tad1** [26.Tab1 Dit lost niets op. 26...Txe3! Lokaas: e3 27.fxe3 De6→]

**26...b6** [26...Txe3!? Geeft de tegenstander geen kans. 27.fxe3 De6 28.b5 Dxe3 29.Tge1 Dxa3 30.Tf1 cxb5 31.cxb5→]

**27.a4** [27.Td3 Ook dit kan de treurige afloop niet beïnvloeden. 27...Df5 28.Td2 Txe3 29.fxe3 De4→]

**27...Te4 28.g4** [Diagram]

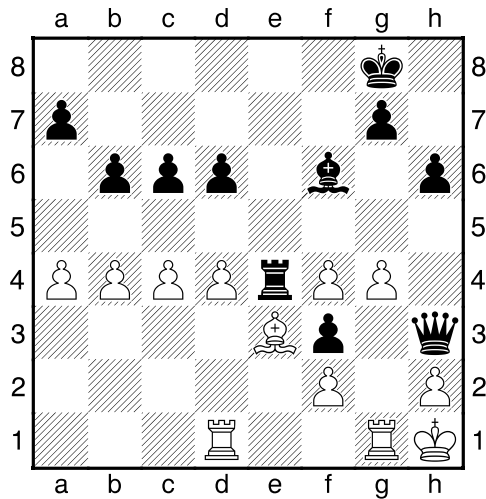

]

[28.a5--+ Anders kunnen de stukken meteen in de doos.]

**28...Lh4 29.g5 h5 30.g6** [30.Tdf1 Biedt nog een hele kleine kans. 30...Lg3 31.fxg3 Txe3 32.Tf2--+]

**30...Txe3!** [Diagram

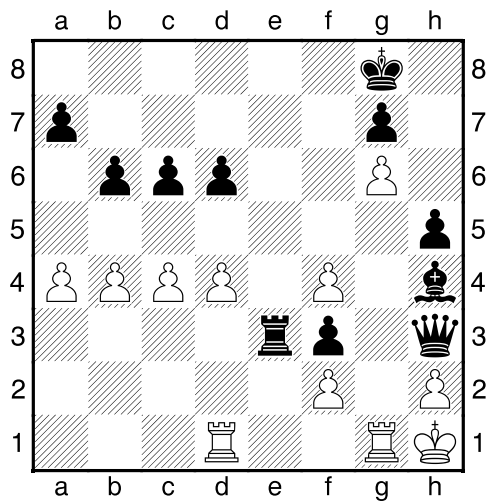

Lokaas: e3]

**31.fxe3** [31.fxe3 De6 Lokaas Dubbele aanval (31...f2 Gepasseerde pion) ; ...31.-- Te2 Mat dreiging]

**31...f2 32.Tg2 Dxe3** [Diagram

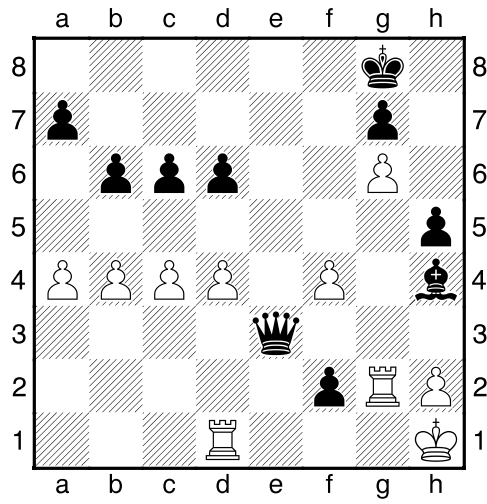

]

[32...Dxe3 33.Ta1 De1+ 34.Txe1 fxe1D+ 35.Tg1 Dxb4-+]

**0-1**