

(140) Theo,Verstappen - Paul ,Keulen [A16]

Extern GESS 1-Reuver, 17.10.2021

[Deep Fritz 14 x64 (15m)]

[A16: Engelse Opening: 1...Pf6 met ...d5]

1.c4 Pf6 2.d4 d5 3.cxd5 Pxd5 4.Pc3 Lf5 [Diagram

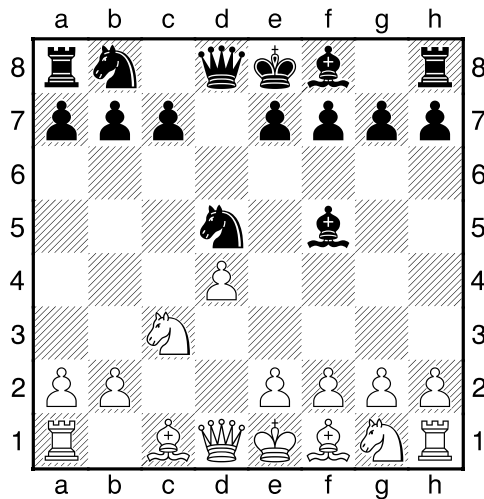

]

5.Db3 Pb6 6.Pf3 e6 7.e4 [Diagram

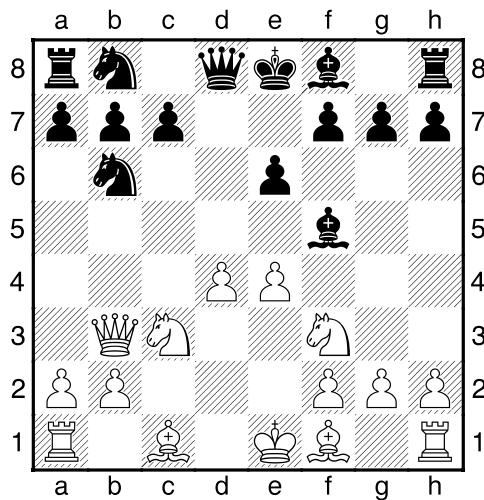

]

7...Lg6 [laatste zet uit boek]

8.Le3 c6 [Dekt b5]

9.Le2 P8d7 10.0-0 [Diagram

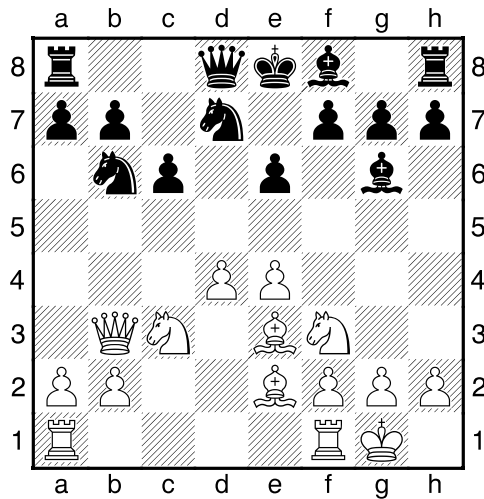

Zwart's positie is in het nauw]

10...Pf6 [Zwart dreigt met materiaalwinst: Pf6xe4]

11.Ld3 Le7 12.Tfe1 0-0 [Diagram

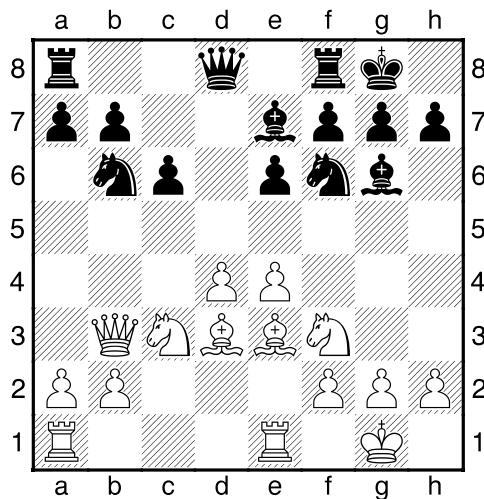

]

13.Tad1 [Wit heeft een zeer actieve stelling]

13...Dc7 [Wit heeft een actieve stelling]

14.Pe5 [Wit heeft een zeer actieve stelling]

14...Ld6 [Zwart dreigt met materiaalwinst: Ld6xe5]

15.Pf3 [Diagram

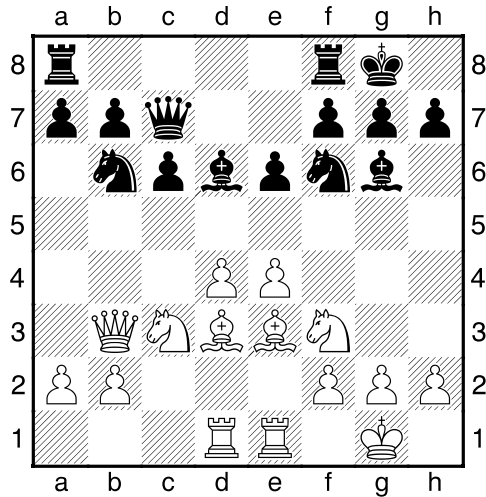

]

[15.Pxg6 Lxh2+ 16.Kf1 fxg6 17.Dxe6+ Kh8±]

15...e5 [!15...Le7!?= Vraagt om nadere analyse.]

16.dxe5± Lxe5 17.Lxb6 axb6 [Diagram

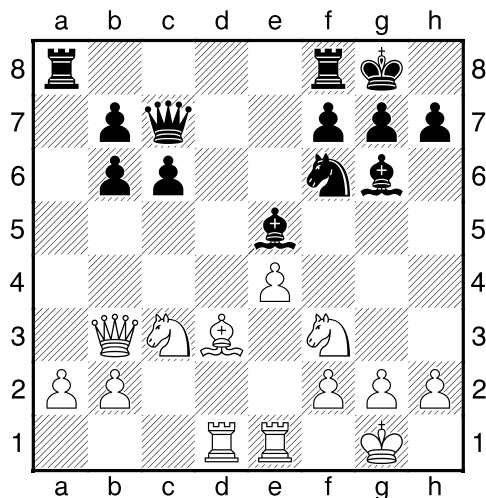

]

18.Pxe5 Dxe5 [Verhoogt de druk op e4.]

19.h3 [Zekert g4]

[!19.Dxb6!? Tad8 20.Lc2±]

19...b5³ 20.a3 [Diagram

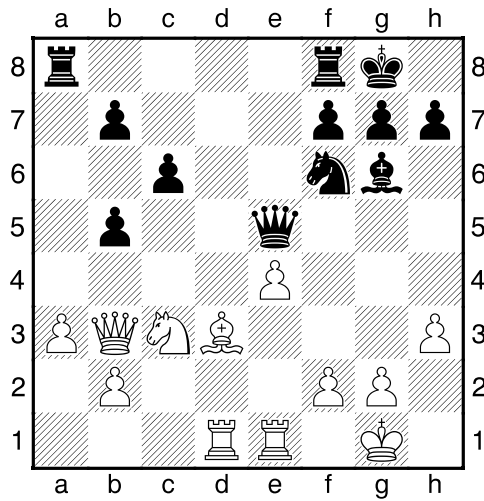

20...Ph5 21.Lf1 Pf4 22.g3 Pe6 [Diagram]

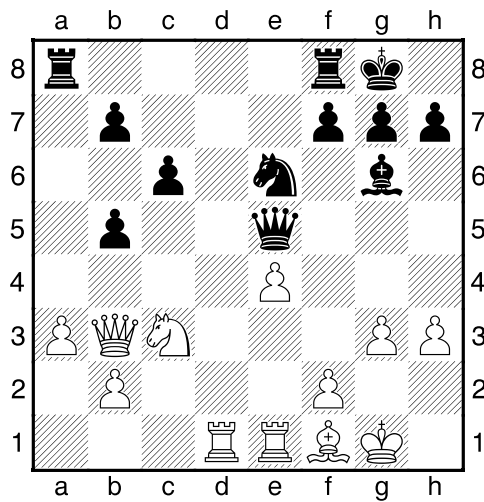

23.f4 [Wit dreigt met materiaalwinst: f4xe5]

23...Dc5+ 24.Kh2?? [!24.Kg2 Houdt de strijd gaande. 24...Lh5 25.Pe2 Lxe2 26.Txe2=]

24...Pd4 [24...Df2+ 25.Lg2 Lh5 26.Tf1 Lxd1 27.Pxd1-+]

25.Txd4 Dxd4 [Diagram]

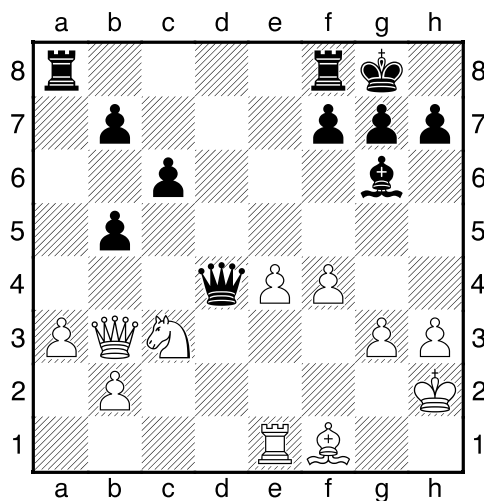

]

26.Td1 Df2+ 27.Lg2 h6 [27...h5 28.Tf1 De3 29.f5--+]

28.Tf1 [Diagram

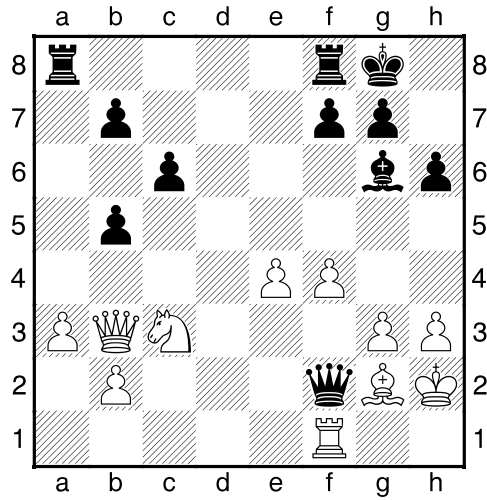

]

[28.f5 Lh7--+]

28...Dc5 29.e5 [29.f5 Lh7--+]

29...Lf5 [29...Tad8 Hiermee zou zwart definitief uit de problemen zijn. 30.f5 Lh7 31.e6--+]

30.g4 Le6 [Diagram

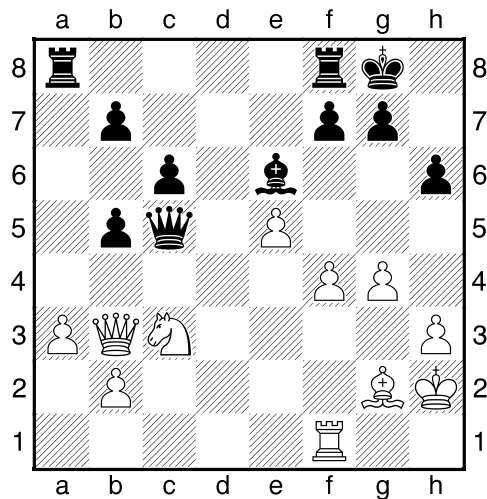

]

31.Dd1 Tad8 32.De1 Lc4 33.Tf2 [Diagram

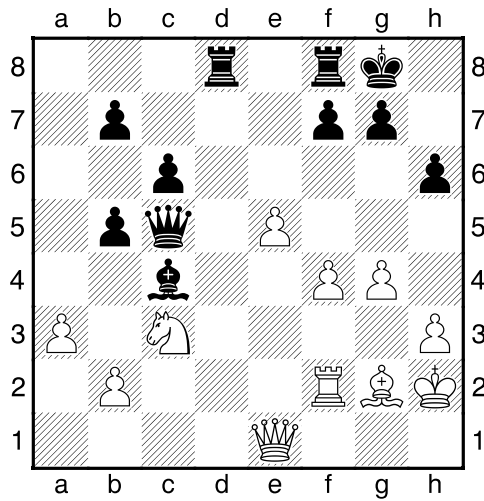

]

[33.Pe4 De7 34.Tg1 Td3-+]

33...Td7 [33...Td3!? Lijkt nog beter. 34.Te2 Da7 35.Pe4-+]

34.Pe4 De7 35.Pd6?? [Een blunder in slechte stelling.]

[!35.Td2-+]

35...Txd6 [Diagram

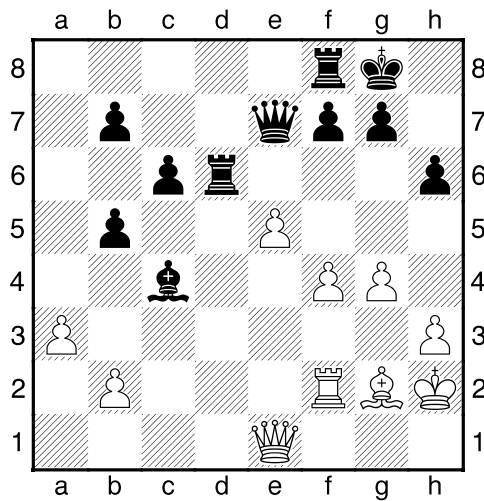

]

36.Db4 [36.b3 Brengt geen verlichting. 36...Ld3-+]

36...Td7 [36...Td7 37.Dxe7 Txe7-+]

0-1