

**(68) Theo,Verstappen - Marlies ,Hamers [A36]**

KaLe beker GESS, 25.09.2017

[Deep Fritz 14 x64 (15m)]

[A36: Symmetrisch Engels vs ...g6: 4 Lg2 Lg7]

1.c4 e5 2.Pc3 Pc6 3.g3 [laatste zet uit boek]

3...d6 4.Lg2 [Diagram]

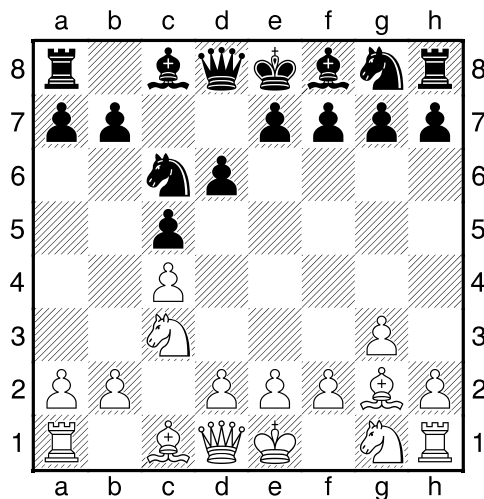

]

4...Pd4 [4...Pf6 5.Pf3=]

5.e3<sup>2</sup> [Wit dreigt met materiaalwinst: e3xd4]

5...Pf5 6.Pf3 h6? [Diagram]

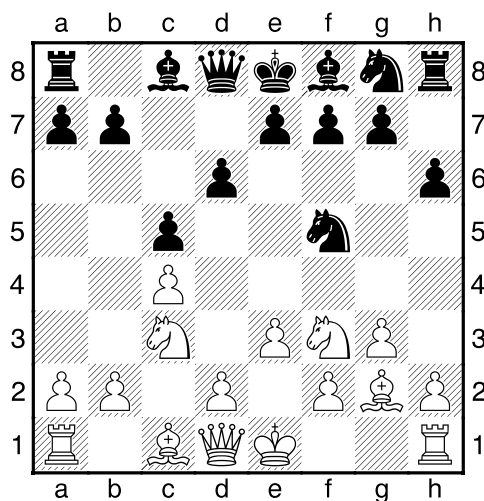

Dekt g5]

[6...Pf6 7.0-0<sup>2</sup>]

7.0-0 [17.g4!? Pxe3 8.fxe3 Lxg4 9.Db3+--]

7...g6 [Zwart is achter met ontwikkeling.]

8.d4 Ld7 [18...cxd4!? 9.Pxd4 Lg7±]

9.dxc5+- [Diagram

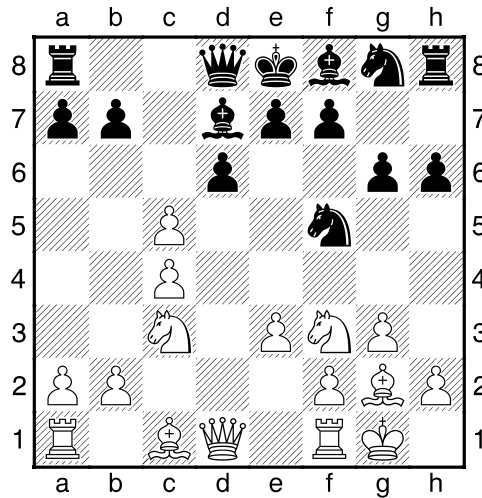

]

9...Dc7 [9...dxc5 10.Pe5 Lg7 11.Dxd7+ Dxd7 12.Pxd7 Kxd7+-]

10.e4 Pg7 11.cxd6 exd6 12.b3 0-0-0 13.Pd5 [Diagram

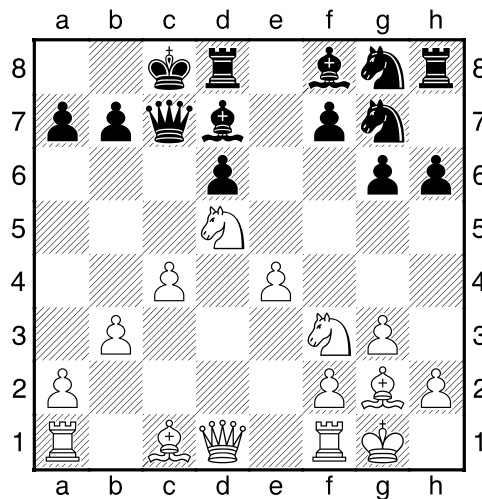

]

13...Dc6 [13...Db8 Ook dit kan de treurige afloop niet beïnvloeden. 14.Lb2+-]

14.Le3 b6 [14...Da6 Brengt geen verlichting. 15.a4 Pe7 16.Dd4+-]

15.Pd4 Db7 16.e5! [Diagram

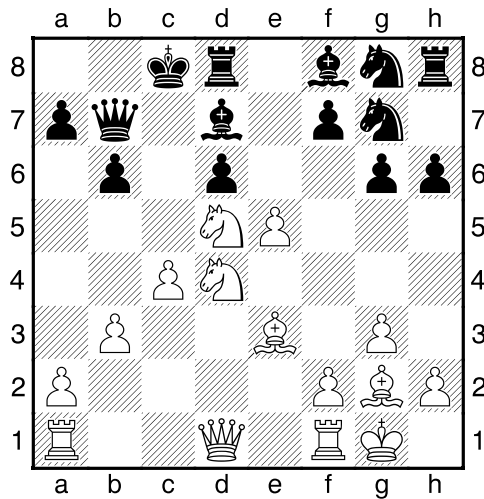

Deflectie: b7]

**16...Lc6** [16...dxe5 17.Pe7+ Deflectie]

**17.Pxc6 Dxc6 18.Pe7+** [18.Pxb6+ En wit wint. 18...axb6 19.Lxc6+--]

**18...Pxe7 19.Lxc6 Pxc6** [Diagram

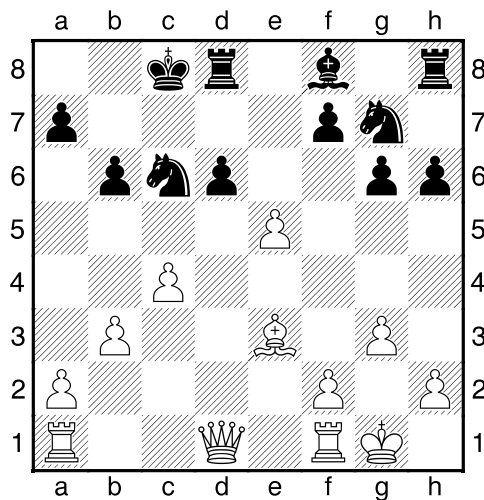

]

**20.exd6** [20.Dd5 Maakt de winst nog eenvoudiger. 20...Kc7 21.exd6+ Lxd6 22.Dxf7+ Td7 23.Dxg6 Pe5+--]

**20...Lxd6** [20...Txd6 Een vruchteloze poging om het lot te ontlopen. 21.Df3 Le7 22.Tad1+--]

**21.Df3 Pe5** [21...Kc7 Dit kan de uitslag niet meer beïnvloeden. 22.Dxf7+ Td7 23.Dxg6+--]

**22.Da8+ Kd7** [Diagram

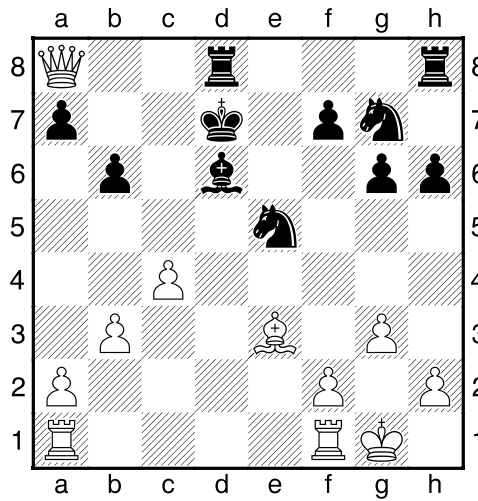

23.Dxa7+ Ke6 24.Dxb6 Pf5 [24...Tb8 Kan het voorafgegane niet meer ongedaan maken. 25.Da6 Ta8 26.Db7+–]

25.c5 [Diagram

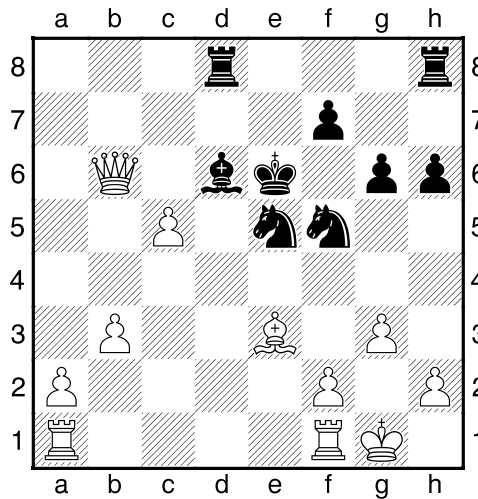

25...Pf3+ 26.Kg2 Pxe3+ 27.fxe3 Pd2 28.Tfd1 [Diagram

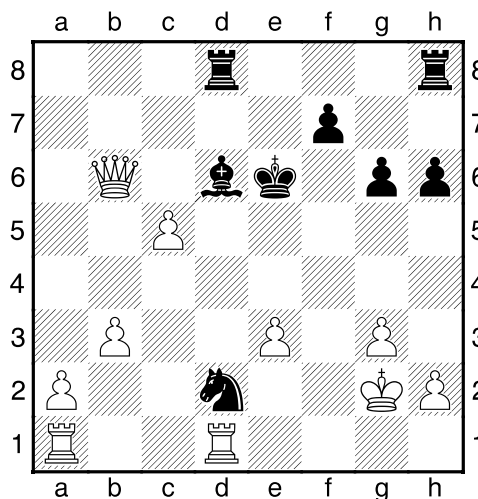

]

**28...Pe4 29.cxd6 Txd6 30.Txd6+ Pxd6** [30...Ke7 Verandert niets meer. 31.Dc7+ Kf8 32.Td7 Pd6 33.Dxd6+ Kg7 34.De5+ Kh7 35.Txf7+ Kg8 36.Dg7#]

**31.Td1** [Diagram

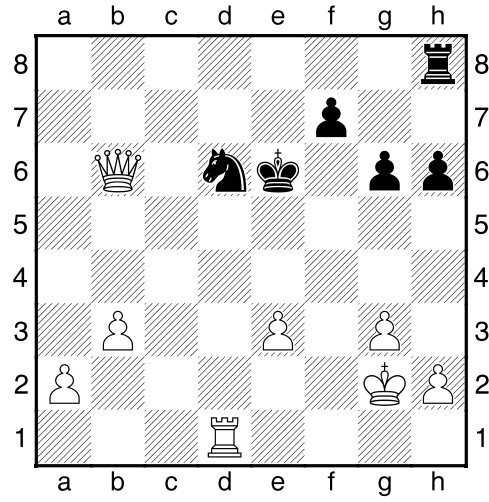

]

**1-0**