

(113) Theo,Verstappen - Wesley,Carmans [D31]

Intern GESS, 28.09.2020
[Deep Fritz 14 x64 (15m)]

[D31: Damegambiet Geweigerd: Semi-Slavisch zonder ...Pf6 (+ Marshall Gambiet en Noteboom) en Ruilvariantlijnen zonder ...Pf6]

1.c4 e6 2.d4 d5 3.cxd5 exd5 4.Pc3 c6 5.Pf3 Lf5 6.Lg5 [Diagram

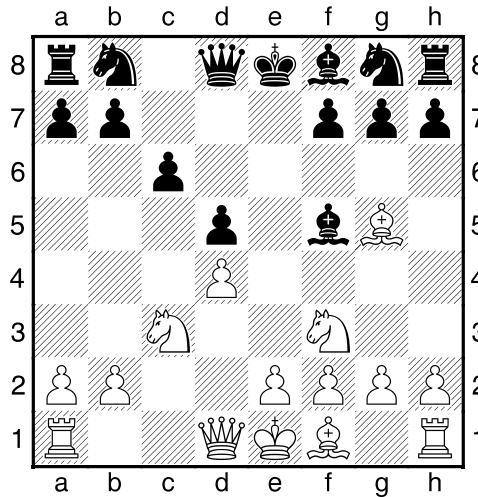

]

6...Le7 7.Lxe7 Dxe7 8.e3 [laatste zet uit boek]

8...Db4 [Diagram

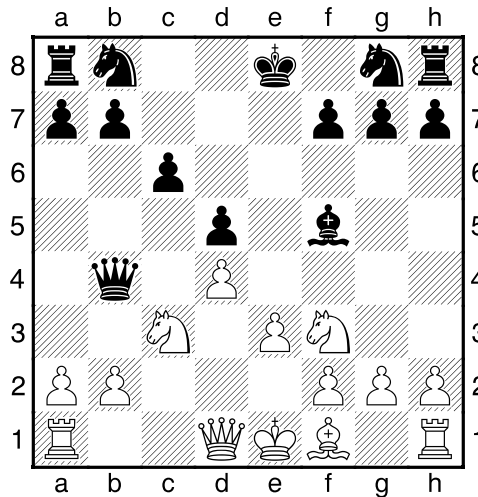

Zwart dreigt met materiaalwinst: Db4xb2]

9.Dd2 Pf6 10.Le2 a5 11.a3 [Diagram

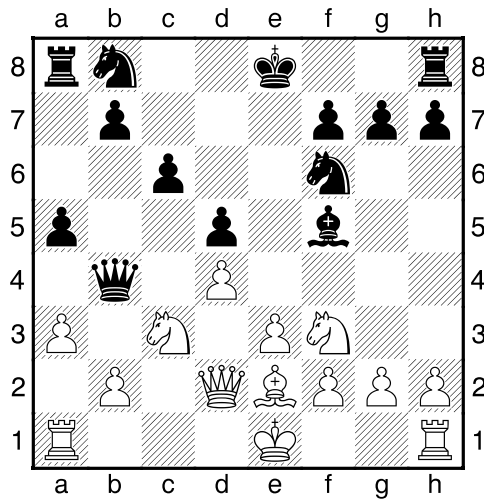

Wit dreigt met materiaalwinst: a3xb4]

11...Dd6 12.Pa4 Pbd7 13.Tc1 Pe4 14.Dd1 [Diagram

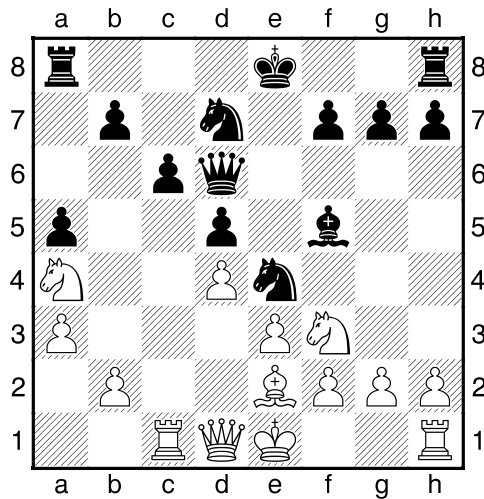

14...b5 [Zwart dreigt met materiaalwinst: b5xa4]

15.Pc3 b4 [Zwart wint ruimte.]

16.Pxe4 Lxe4 [16...dxe4 17.Pd2 0-0 18.0-0=]

17.Da4² [Diagram

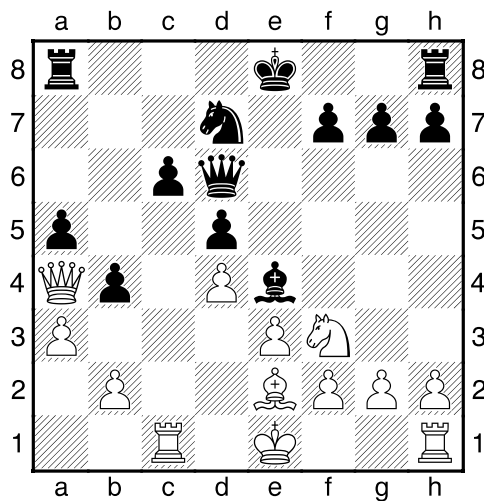

]

17...bxa3 18.bxa3 Tc8 19.0-0 0-0 20.Pd2 [Diagram

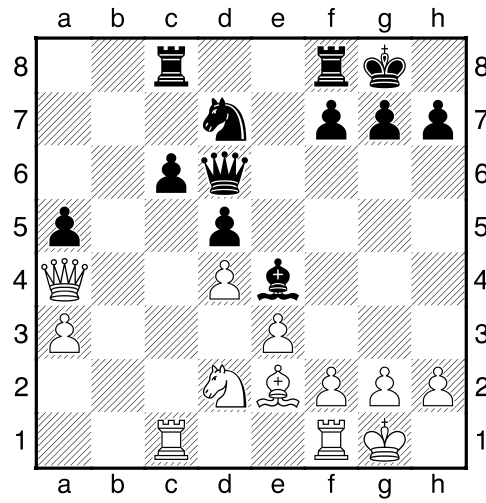

]

20...Lf5 21.Tc3 Pb6 [!21...c5!?!? Komt in aanmerking.]

22.Dxa5± Dc7 [Diagram

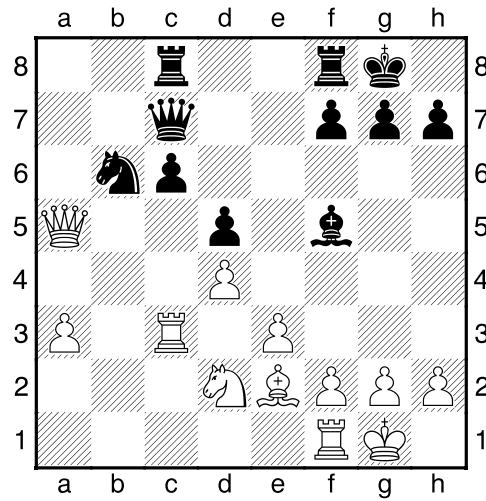

]

[22...Pd7 23.Tfc1±]

23.Tfc1 Ld7 [!23...Ta8!? 24.Db4 Da7±]

24.Tb3+- Pa8 25.Da6 [Diagram

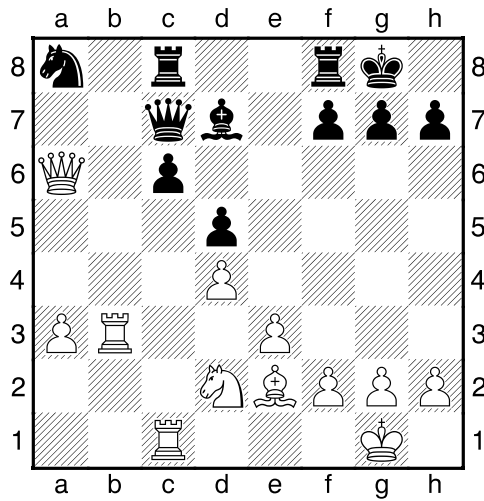

]

[25.Dxc7 Pxc7 26.Tb7 Tfd8+–]

25...Tb8 [25...Dd6 26.Db7±]

26.Tcb1 [26.a4!? g6+–]

26...Txb3± 27.Txb3 Tb8 [Diagram

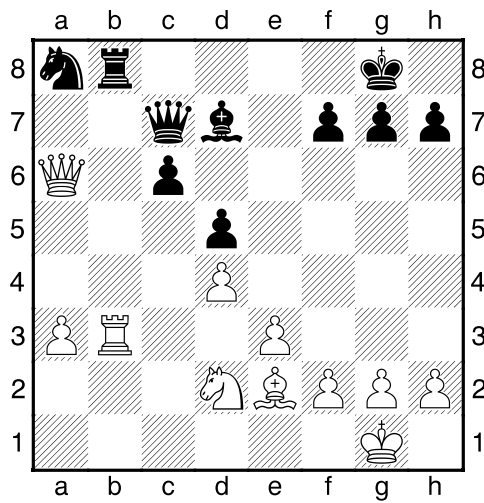

]

[!27...c5!?±]

28.a4+– Kf8 [28...Pb6 29.a5 Pc8 30.Lf1+–]

29.Dd3 g6 30.a5! [Diagram

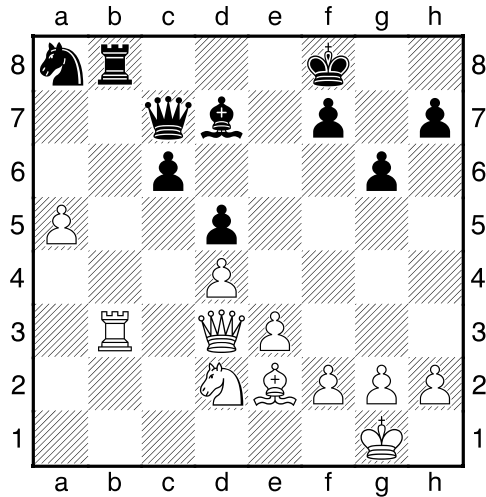

Deflectie: b8]

30...Da7 [30...Dxa5 31.Txb8+ Deflectie]

31.Txb8+ Dxb8 32.Pb3 [32.Da3+ Hiermee zou wit definitief uit de problemen zijn. 32...Ke8+]

32...Db4 [Diagram

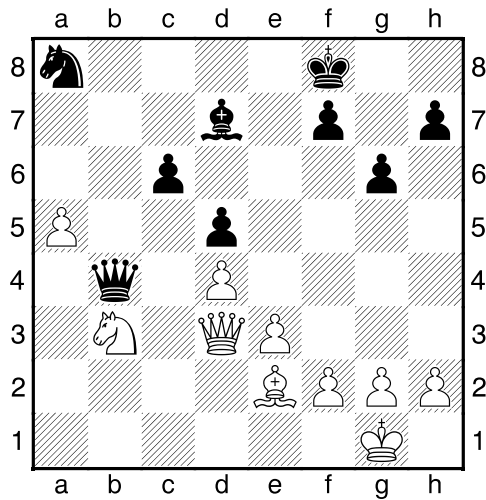

]

33.Pc5 [33.Dc2 Pc7+]

33...Lf5 [33...Lc8 34.a6 Pc7+]

34.Da6 Pc7 35.Db6 [Diagram

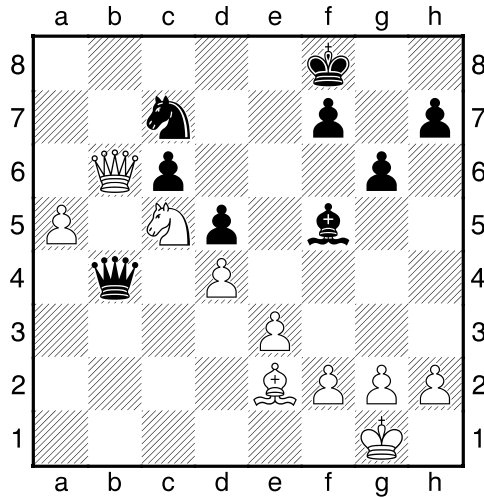

]

35...De1+ 36.Lf1 Pe6 [36...Pb5 Is niet de reddende zet. 37.a6 Pc3 38.Db2+–]

37.Pxc6+ fxe6 [Diagram

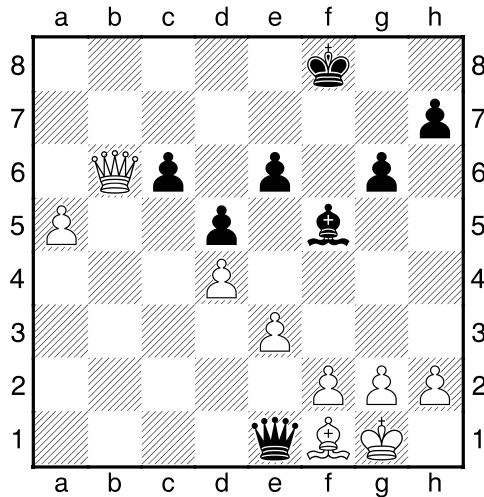

]

38.Da6 [!38.Db8+ Na deze krachtzet is de stelling niet meer te houden. 38...Kg7 39.De5+ Kg8 40.e4 Dxa5 41.exf5 exf5 42.Db8+ Kg7 43.Db7+ Kh6 44.Dxc6+–]

38...Ke7 39.g3?? [Geeft het voordeel weg.]

[!39.h4+– Met zeer goede kansen voor wit.]

39...Lh3= [Diagram

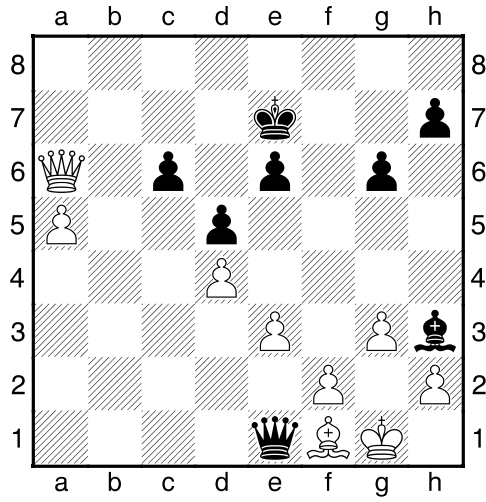

]

40.Da7+ Kd6 [Black has a mate threat]

41.Db8+ Kd7 [Diagram]

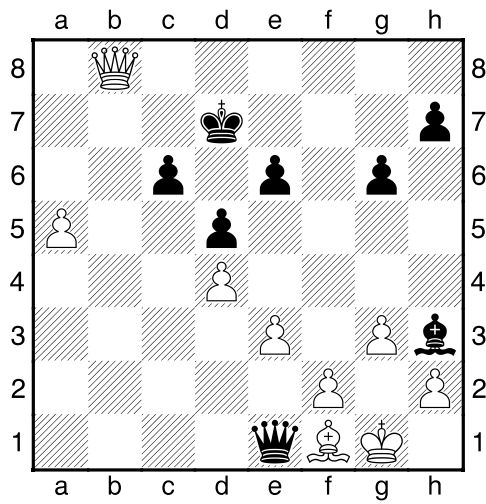

]

$\frac{1}{2}-\frac{1}{2}$