

**(152) Theo,Verstappen - Niels,Verdel [E06]**

Intern GESS, 14.03.2022  
[Deep Fritz 14 x64 (15m)]

[E06: Gesloten Catalaans: Vroege afwijkingen]

1.c4 e6 2.d4 d5 3.cxd5 exd5 4.Pf3 c6 5.Pc3 [Diagram

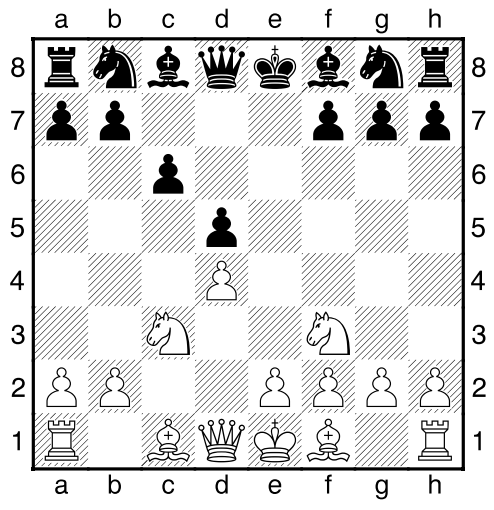

]

5...Pf6 6.g3 Le7 7.Lg2 0-0 8.0-0 [Diagram

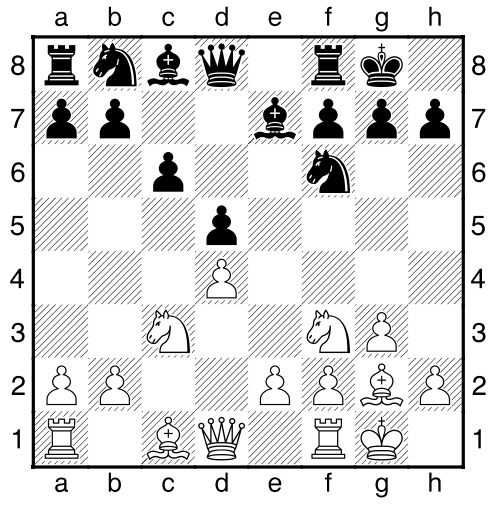

laatste zet uit boek]

8...Le6 9.Db3 Db6 10.Dxb6 axb6 [Diagram

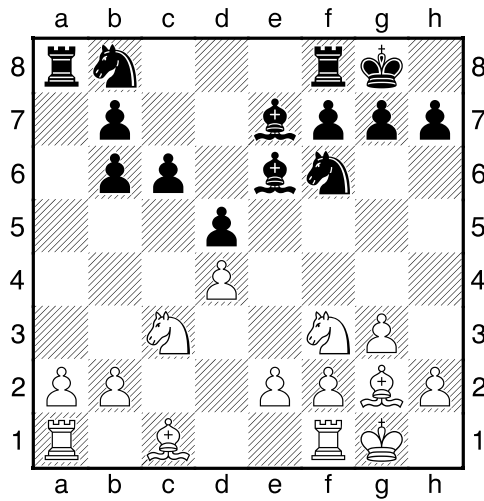

Zwart heeft nieuwe dubbele pionnen: b6+b7]

11.Lf4 Pbd7 12.Tfe1 Pe4 [12...h6!?'3]

13.Pxe4= [Diagram

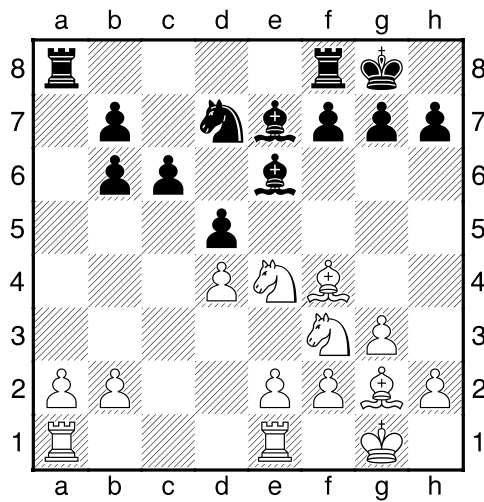

]

13...dxe4 14.Pd2 [14.Pg5 e3 15.Pxe6 exf2+ 16.Kxf2 fxe6=]

14...Txa2 [14...f5 15.h4 Ta4μ]

15.Txa2² Lxa2 [Diagram

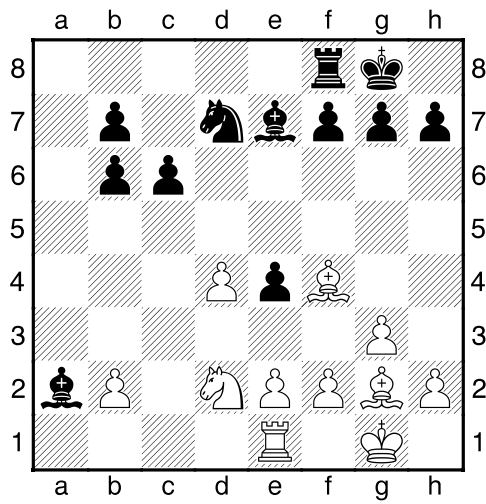

]

16.Pxe4 Lc4 17.e3 [17.Ld6 Te8<sup>2</sup>]

17...Ta8= 18.Pd6 [Diagram

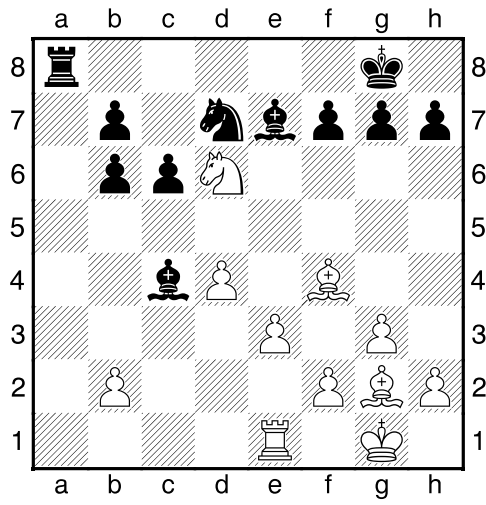

]

18...Lxd6 19.Lxd6 [Wit heeft een looperpaar]

19...Pf6 20.Tc1 b5 [Diagram

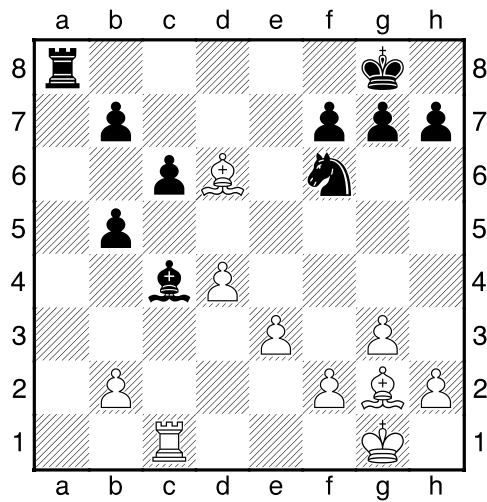

]

**21.e4 Ta2** [Zwart dreigt met materiaalwinst: Ta2xb2]

**22.La3 Ld3?** [!22...g6!?= En zwart haalt alles uit de kast.]

**23.e5± Pe4?** [Diagram]

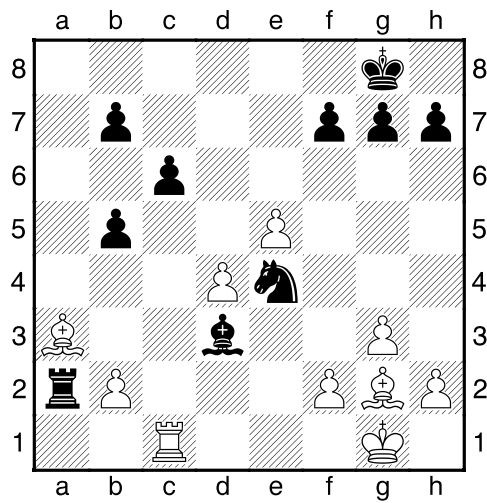

]

[23...Pd7!? 24.d5 h6±]

**24.d5!+-** [Deflectie: c6]

**24...b4** [24...cxd5 25.Tc8# Mat aanval Deflectie]

**25.Lxb4 Txb2** [Diagram]

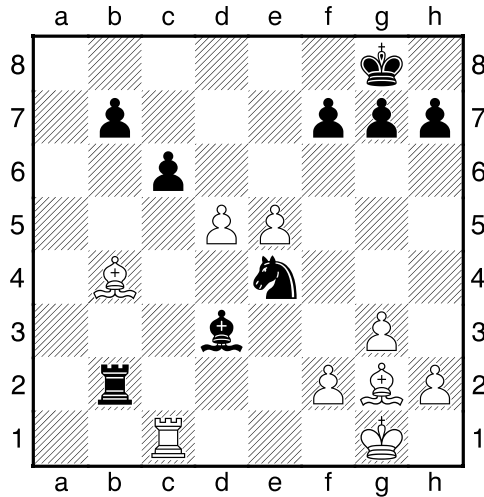

]

**26.Lxe4??** [Geeft de zekere winst uit handen.]

[!26.Ta1 De rest is een kwestie van techniek. 26...h6 27.d6 Txb4 28.d7+--]

**26...Lxe4<sup>2</sup> 27.Lc3** [Wit dreigt met materiaalwinst: Lc3xb2]

[27.d6 Lf5 28.Lc5 Ta2=]

**27...Ta2= 28.d6** [Diagram

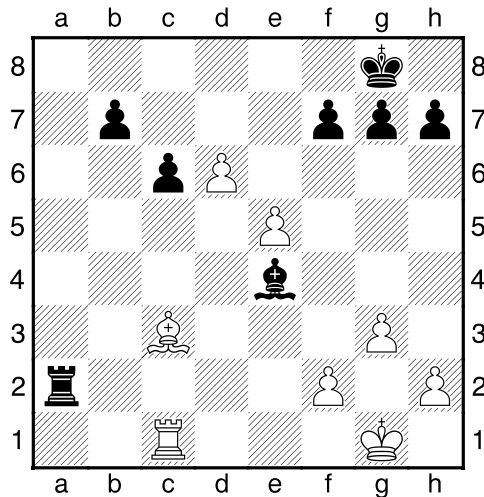

Wit heeft een nieuwe beschermde pion: d6. Zwart heeft een nieuwe beschermde pion: c6]

**28...Kf8 29.Ta1 Txa1+ 30.Lxa1** [Een lopen eindspel ontstaat]

**30...Ke8** [Diagram

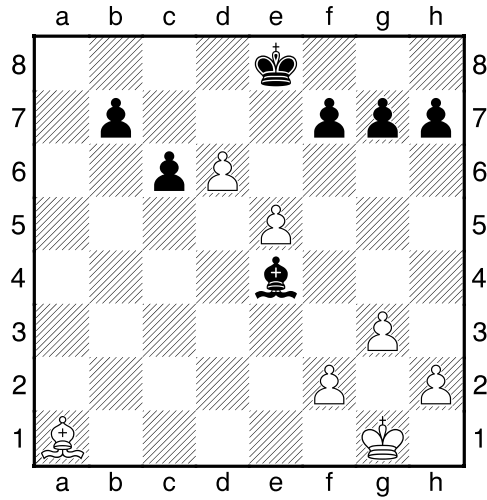

]

[30...c5 31.f4<sup>3</sup>]

**31.Kf1** [31.Ld4 Kd7=]

**31...Kd7** [31...c5 32.Ke2<sup>3</sup>]

**32.Ke2** [32.Ld4 Lf5=]

**32...b5** [32...c5 33.Kd2<sup>3</sup>]

**33.Ke3=** [Diagram

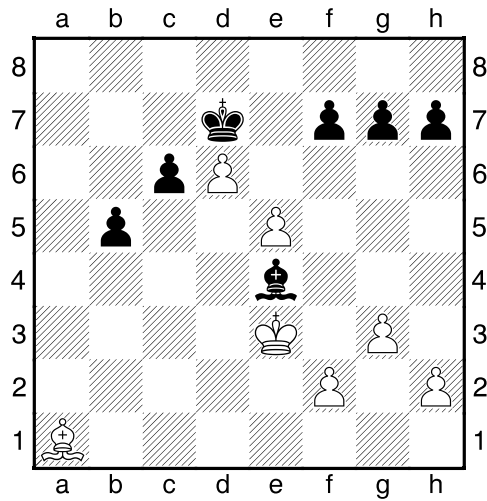

]

**33...Ld5 34.Kd4 Ke6 35.Lc3 Kd7 36.f4** [Diagram

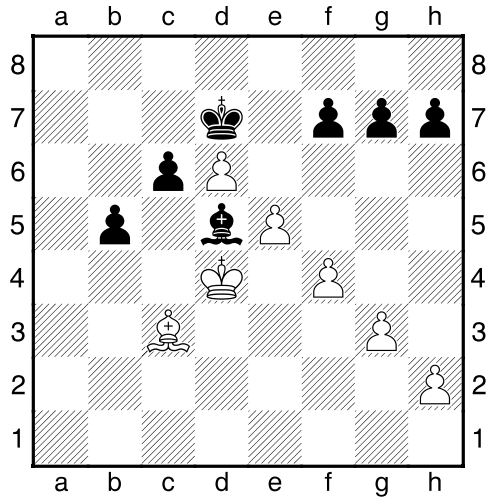

]

36...g6 37.Lb4 Lb3 38.Ld2 Ld5 39.Kc5 [Diagram

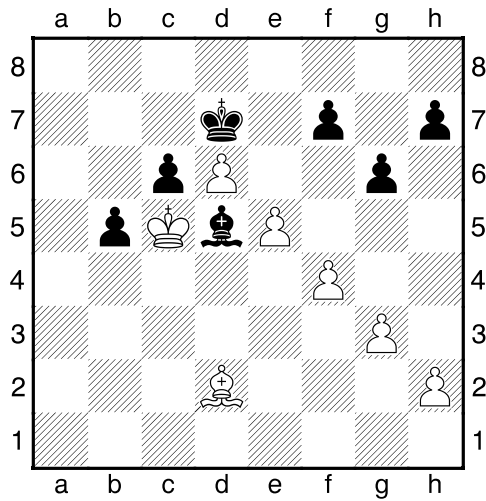

39...Lf3 40.h3 [Controleert g4]

40...h5 41.Kd4 Le2 42.Ke4 Ke6 [Diagram

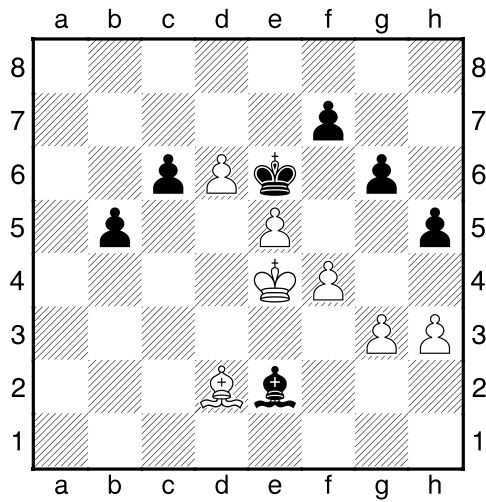

]

43.Ke3 [Wit dreigt met materiaalwinst: Ke3xe2]

43...Ld1 44.Ke4 Kd7 45.Lb4 Ke6 46.Ke3 [Diagram

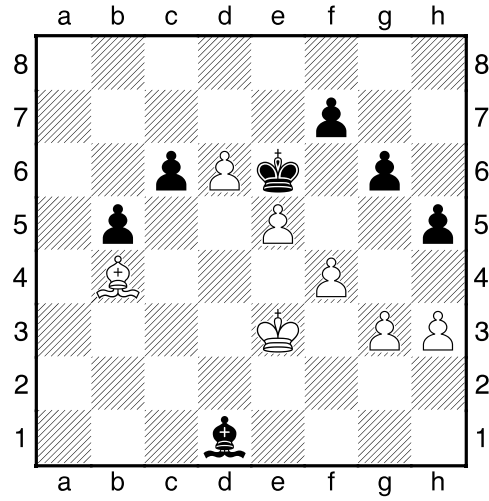

]

46...Kd7 [Diagram

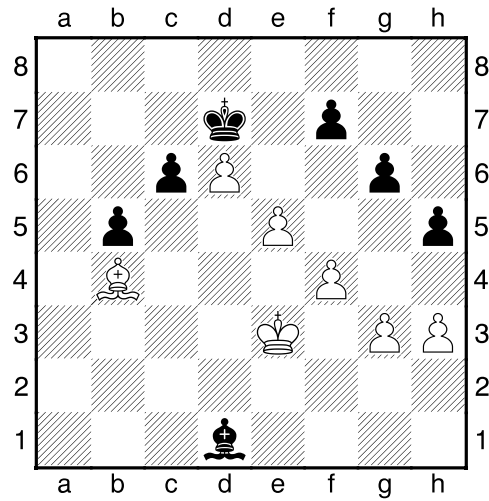

]

47.Kd4 Lf3 48.Kc5 Lg2 49.h4 Lh3 50.La5 [Diagram



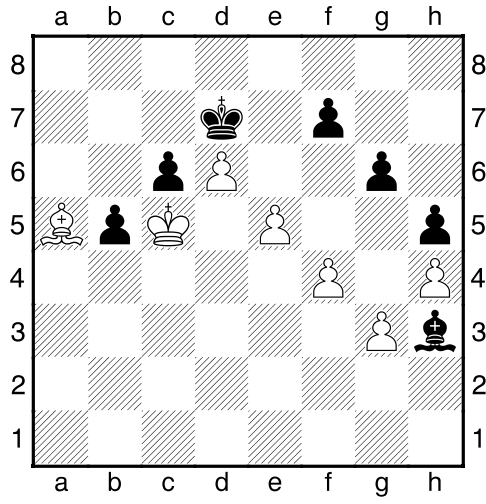

]

½-½