

(68) Theo,Verstappen - Niels,Verdel [D35]

Intern GESS, 21.11.2022

[Deep Fritz 14 x64 (15m)]

[D35: Damegambiet Geweigerd: Ruilvariant]

1.c4 e6 2.Pc3 d5 3.cxd5 exd5 4.d4 [Diagram

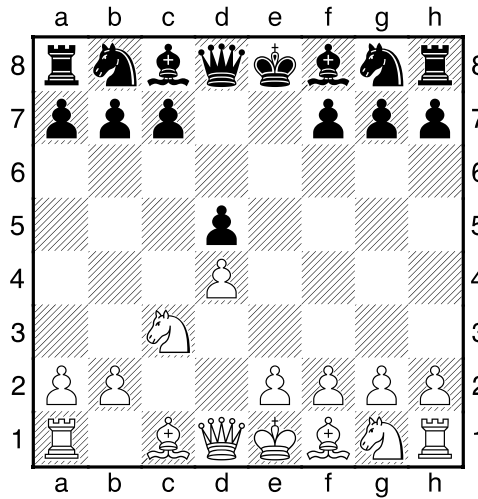

4...Pf6 5.Pf3 c6 6.g3 Ld6 [Diagram

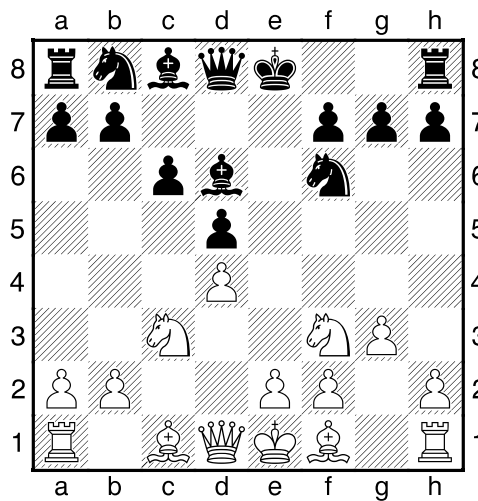

7.Lg2 [laatste zet uit boek]

7...Lg4 8.0-0 0-0 9.Te1 [Diagram

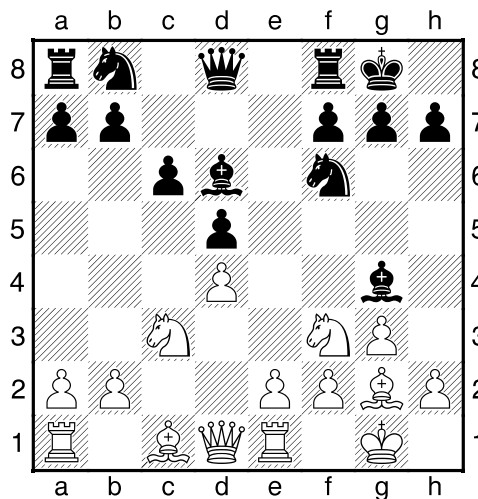

]

9...Dd7 [9...Pbd7 10.Dd3=]

10.Lg5 Pe4 [10...Pa6 11.Lxf6 gxf6 12.Dd3²]

11.Pxe4² dxe4 [Diagram

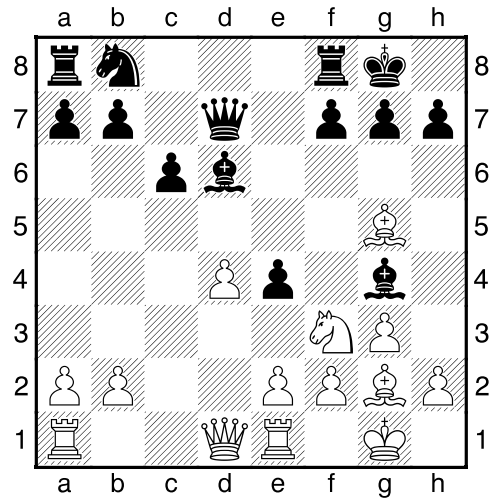

]

12.Pe5 [12.Pd2 Lb4±]

12...Lxe5² 13.dxe5 Df5 [Zwart dreigt met materiaalwinst: Df5xg5]

[13...De6 14.Lf4²]

14.Le7 [Diagram

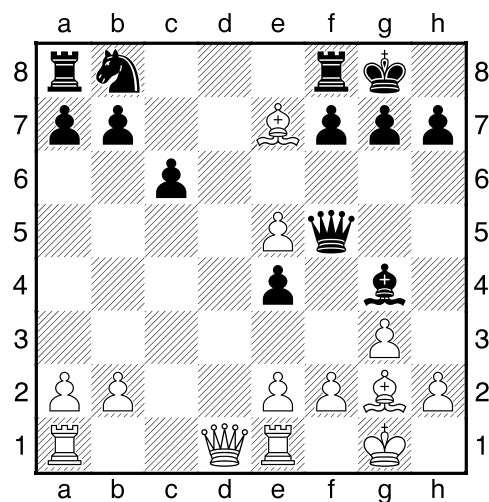

Wit dreigt met materiaalwinst: Le7xf8]

14...Te8 [Zwart dreigt met materiaalwinst: Te8xe7]

15.Ld6 [De loper heerst.]

15...Pd7 [15...Lh3 16.Lxh3 Dxx3 17.Db3²]

16.Dc2 [16.f3!? Lh3 17.g4 Lxg4 18.fxg4 Dxxg4 19.Db3 Pxe5 20.Lxe5 Txe5 21.Dxb7±]

16...e3² [Diagram

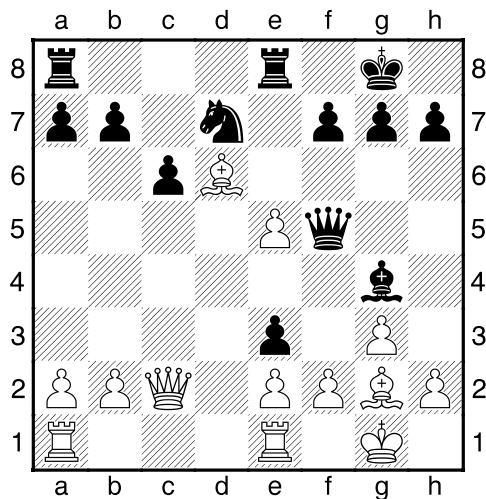

]

17.Dxf5 Lxf5 18.f4 f6 19.h3 [Beheerst g4]

[19.exf6!? Pxf6 20.Tad1²]

19...fxe5 [Diagram

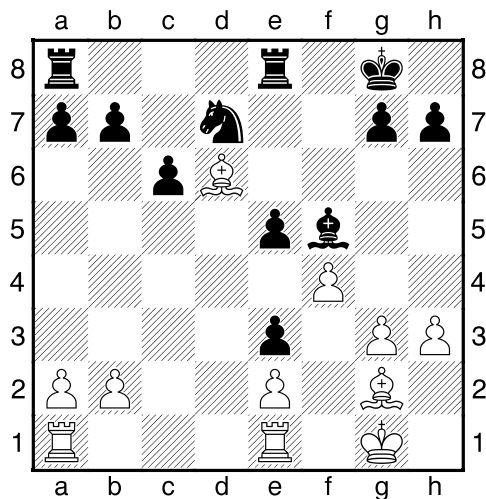

]

20.g4 Lg6 21.f5 [Wit dreigt met materiaalwinst: f5xg6]

21...Lf7 22.Le4 [Diagram

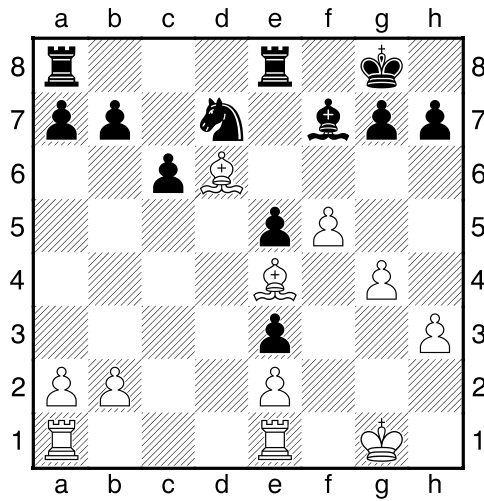

[22.a4!?= Is een nadere analyse waard.]

22...Pf6³ 23.Lg2 Ld5 [zwart z'n plan is e4.]

24.Lc5 Lxg2 [Diagram

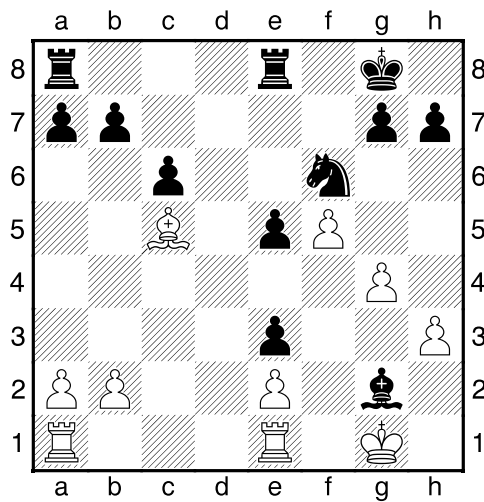

25.Kxg2 Pd5 26.Kf3 e4+ 27.Kg3 [Diagram

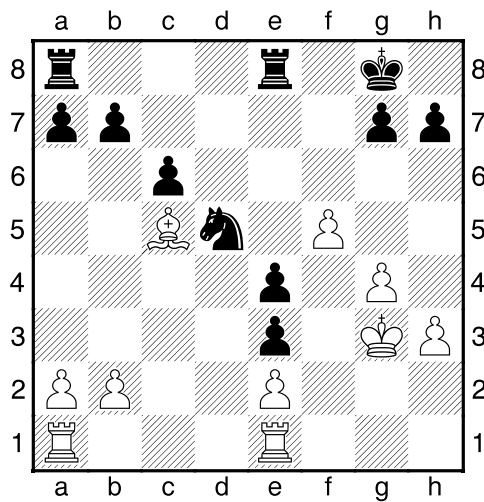

]

27...b6 [Zwart dreigt met materiaalwinst: b6xc5]

28.La3 Kf7 29.Ted1 Tad8 [Diagram

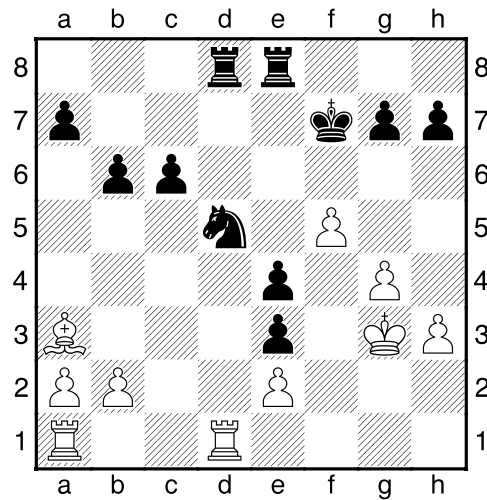

]

30.b3? [!30.Th1!?!μ]

30...Pc3→ 31.Txd8? [31.Te1 Td2 32.Kf4 Pd5+ 33.Kg3 Td8→+]

31...Txd8 [!31...Pxe2+ De rest is een kwestie van techniek. 32.Kh4 Txd8→+]

32.Kf4 [Diagram

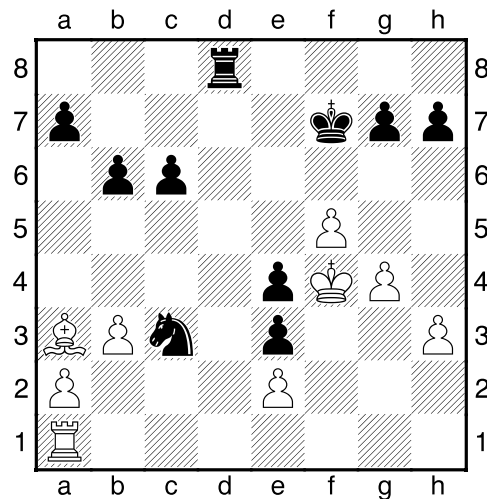

]

32...Td2 [!32...Pxe2+ 33.Kxe3 Pc3→+]

33.Lb4?? [Voltrekt het vonnis over zichzelf.]

[!33.Tc1 Pxe2+ 34.Kxe3 Pxc1 35.Kxd2 Pxa2 36.Ke3μ]

33...Pd5+→ 34.Kxe4 Pxb4 [Diagram

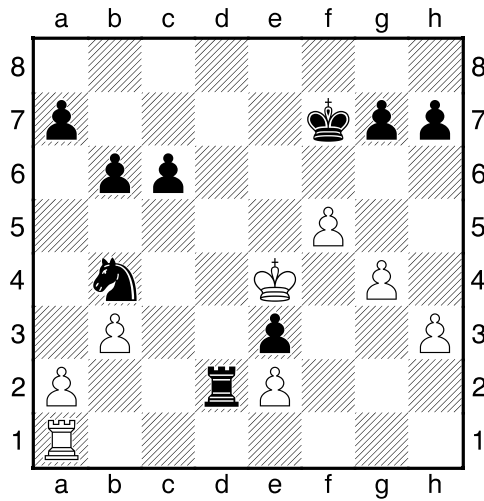

35.Kxe3 Txa2 36.Txa2 Pxa2 37.Kd4 [Diagram

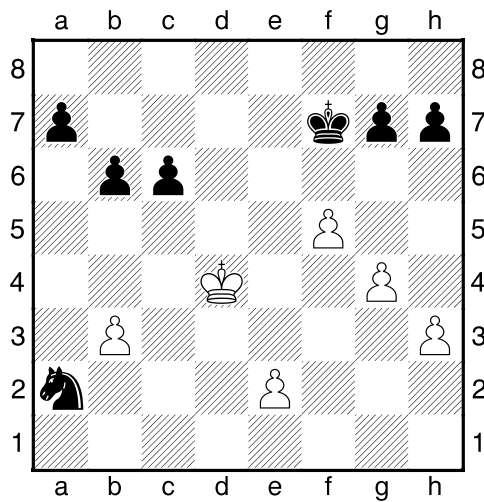

[37.Kd2 Verandert niets meer. 37...Kf6--+]

37...Pc1 38.e4 [38.b4 Dit helpt ook niet meer. 38...Pxe2+ 39.Ke3 Pc3--+]

38...Pxb3+ 39.Ke5 [39.Kc4 De laatste stuip trekkingen. 39...Pc5 40.e5--+]

39...a5 [Diagram

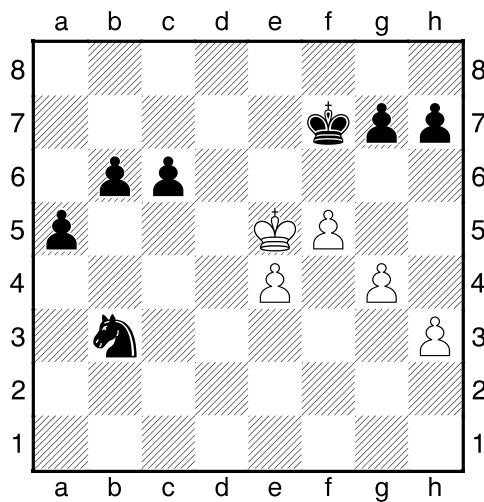

]

40.Kd6 a4 41.e5 Ke8 42.f6 gxf6 43.exf6 [Diagram

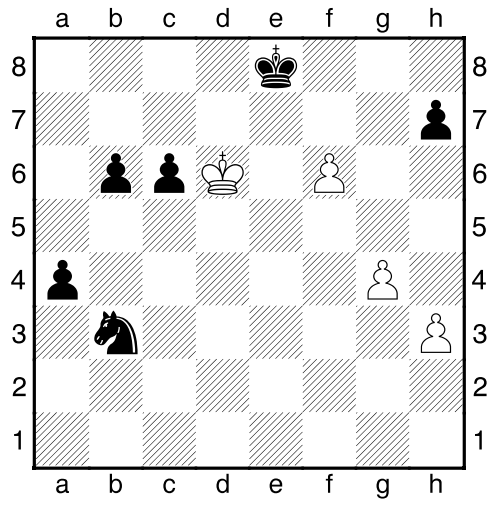

]

43...a3 44.g5 a2 [44...a2 45.f7+ Kxf7 46.h4 a1D 47.h5 Dd4+ 48.Kxc6 Ke6 49.g6 Dd5+ 50.Kxb6 Kd6 51.gxh7 Dc6+ 52.Ka7 Pa5 53.h8D Db7#]

0-1