

**(161) Theo,Verstappen - Maurice,Goltstein [A26]**

Intern GESS, 02.05.2022  
[Deep Fritz 14 x64 (15m)]

[A26: Engelse Opening vs Konings-Indisch met ...Pc6 en d3]

1.c4 e5 2.Pc3 d6 3.g3 g6 4.Lg2 Le6 [Diagram

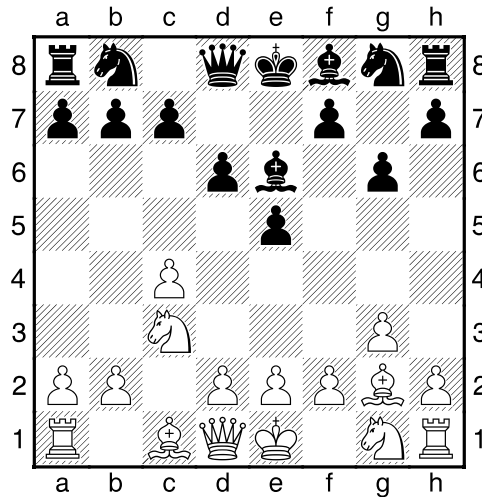

]

5.d3 [5.Lxb7]

5...Pc6 6.Pf3 Lg7 7.0-0 [Diagram

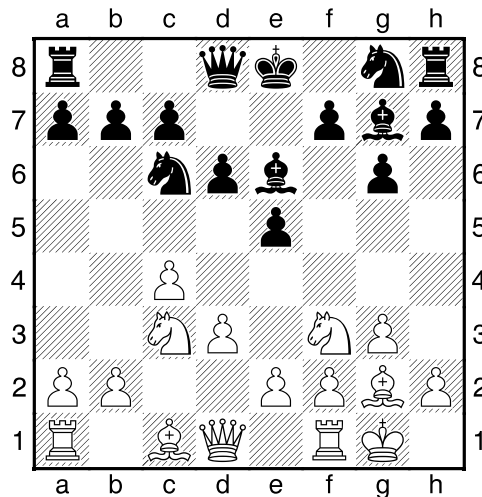

laatste zet uit boek]

7...Pge7 8.Lg5 Dd7 9.Dd2 0-0-0 [Diagram

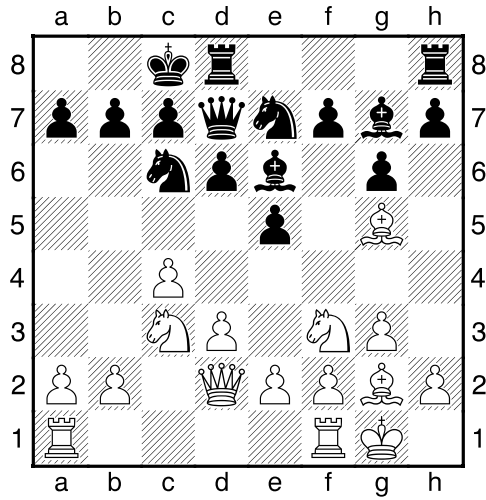

]

[9...h6 10.Lxe7 Pxe7 11.b3=]

**10.a3** [Dekt b4]

[10.Pd5 Kb8<sup>2</sup>]

**10...Tdf8 11.b4 Pf5 12.b5** [Diagram

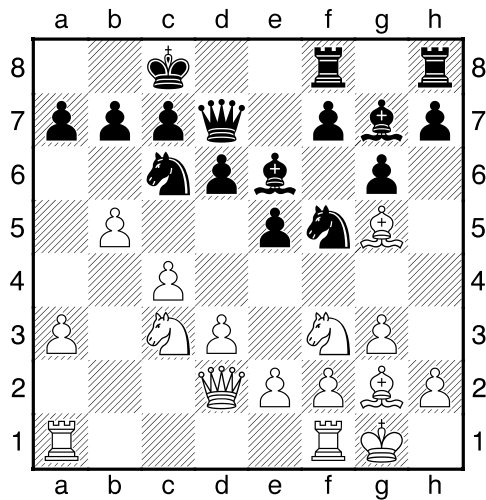

Wit wint ruimte.]

**12...Pcd4 13.Tab1 h5 14.Pxd4 Pxd4 15.Pd5** [Diagram

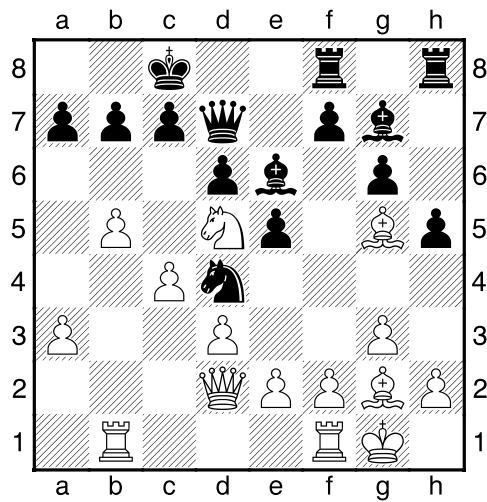

]

**15...b6??** [Nu is de tegenstander weer terug in het spel.]

[!15...f6 En er is nog hoop. 16.Le3 h4=]

**16.Pe7+ Kb8 17.e3 f6** [Diagram

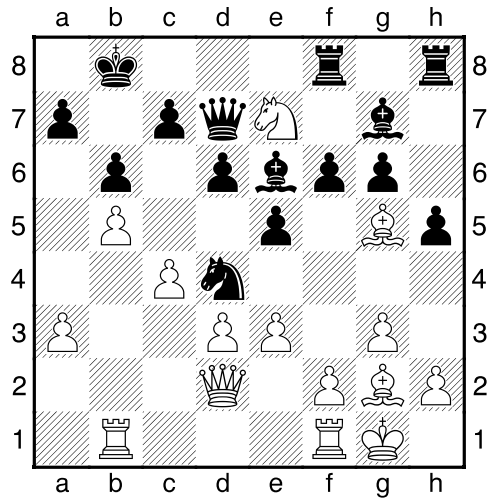

]

**18.exd4??** [Offert materiaal. Er waren betere middelen om de druk vast te houden.]

[!18.Pxg6 Pf5 19.Pxf8 Txf8 20.Lh4=]

**18...Dxe7= 19.Le3 Lc8 20.dxe5 fxe5** [Diagram

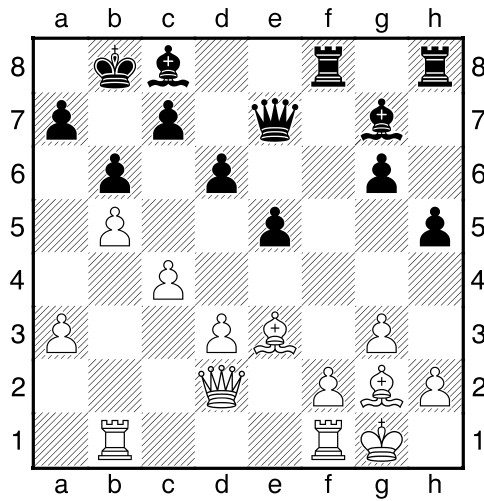

]

**21.Dc2** [21.h4 Lb7=]

**21...Lh6** [21...h4 22.De2<sup>3</sup>]

**22.De2 Lb7 23.Lc6** [Diagram

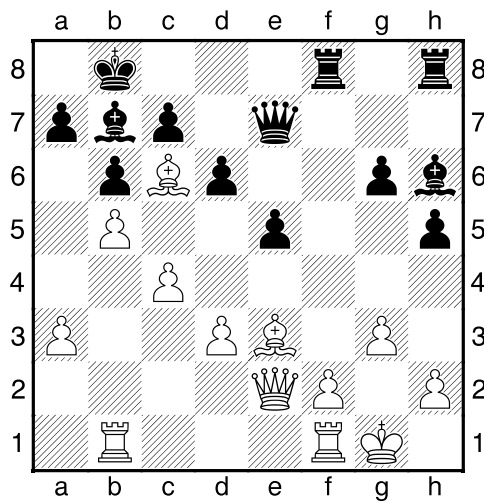

]

[23.Lxb7!? Kxb7 24.Lxh6 Txh6 25.f4=]

**23...Lxe3 24.Dxe3 g5** [24...Lxc6 25.bxc6 h4 26.a4μ]

**25.d4** [!25.Lxb7 Kxb7 26.d4=]

**25...Tf5??** [Diagram

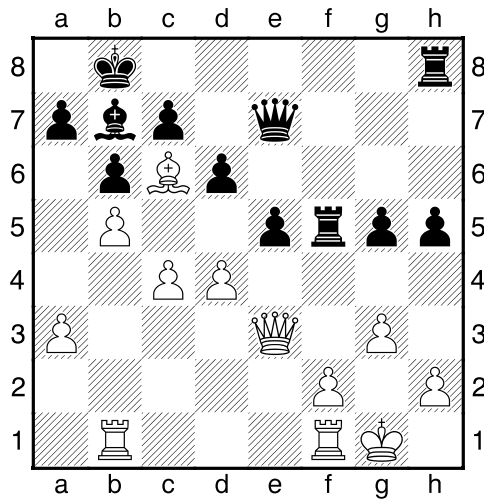

Het leven is al moeilijk genoeg.]

[25...Lxc6 26.bxc6 h4 27.dxe5 dxe5 28.Tbe1<sup>3</sup>]

**26.De4** [126.Lxb7 De rest is een kwestie van techniek. 26...Df6 27.De4+–]

**26...Lxc6** [126...Lc8!?= Ziet er goed uit.]

**27.Dxf5± Tf8 28.Dc2** [Diagram

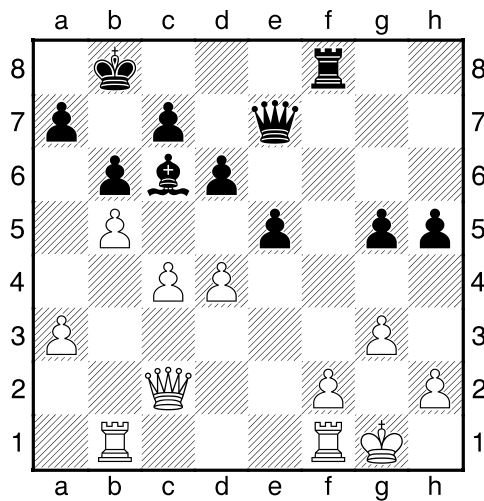

]

[28.Dg6 Lf3 29.Tfe1 e4±]

**28...Ld7** [28...Lf3 29.dxe5 dxe5 30.Tb3=]

**29.dxe5± Dxe5 30.Db2 Dc5** [Diagram

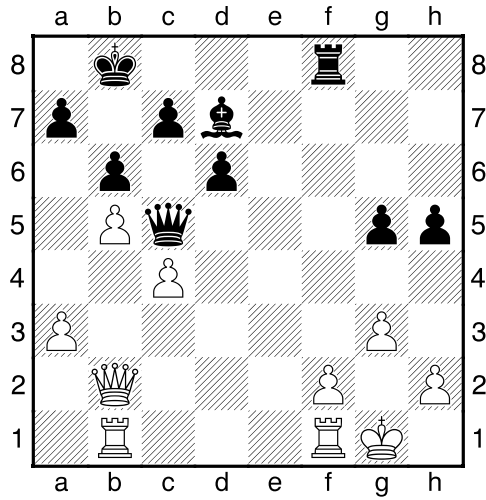

]

[30...Dxb2!? 31.Txb2 Tf3±]

**31.Dg7 Td8** [31...Df5 32.Tbe1 h4 33.Te7±]

**32.Dc3** [32.Df6!? Kc8 33.Tfe1+–]

**32...Tf8± 33.Db4** [Diagram

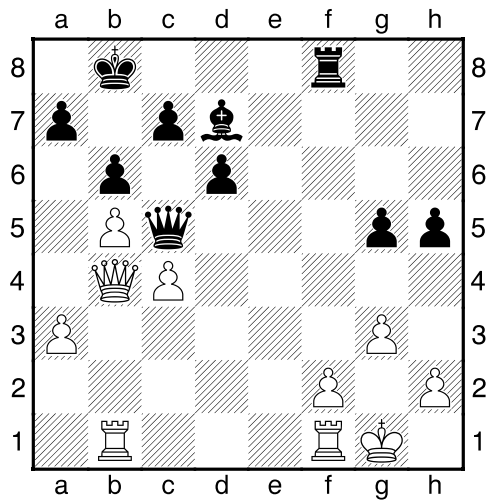

]

**33...Dd4 34.Tbd1 De4 35.Tfe1??** [Hierna keren de kansen.]

[!35.Tde1 Df3 36.Te3±]

**35...Df3μ** [Diagram

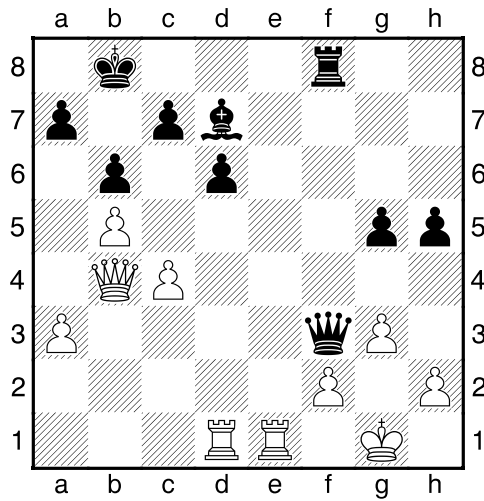

]

**36.Db1??** [Staat met een been in het graf.]

[36.Dd2 Lh3 37.Dd5 Dxf2+ 38.Kh1 Lc8μ]

**36...Lf5** [!36...Dxf2+ Maakt een eind aan het lijden van de tegenstander. 37.Kh1 Lg4--]

**37.Tc3μ Lxb1 38.Txf3 Txf3** [Diagram

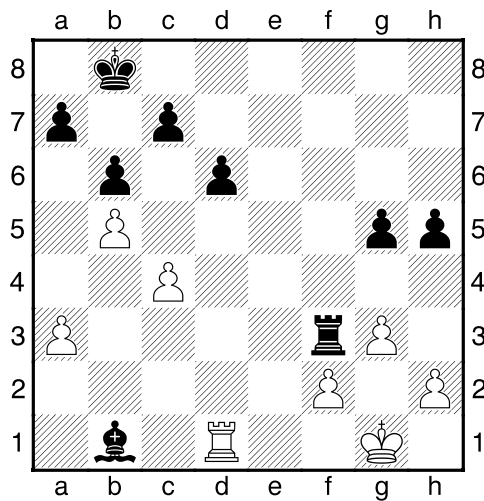

]

**39.Txb1 Kc8** [39...Txa3 40.Td1 a5 41.bxa6 Txa6 42.Tf1μ]

**40.a4** [40.Td1 Txa3 41.Td5 g4=]

**40...Kd7** [40...Tc3!μ]

**41.Td1<sup>3</sup>** [Diagram

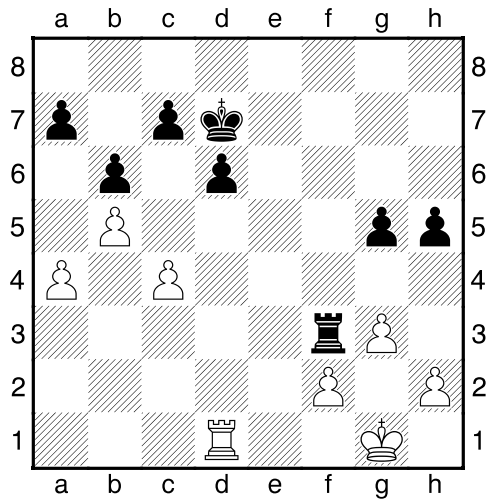

]

41...Tf5 42.Td5 [Wit dreigt met materiaalwinst: Td5xf5]

42...Ke6 43.Td3 [43.Td4!?<sup>3</sup> Moet zeker in aanmerking genomen worden.]

43...Tc5 $\mu$  [Diagram

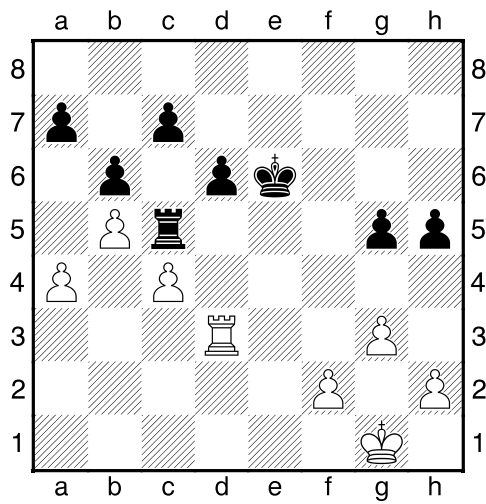

]

44.Tc3 Ke5 45.Tc1 [45.Te3+ Kf5 $\mu$ ]

45...Kd4 46.Td1+ [Diagram



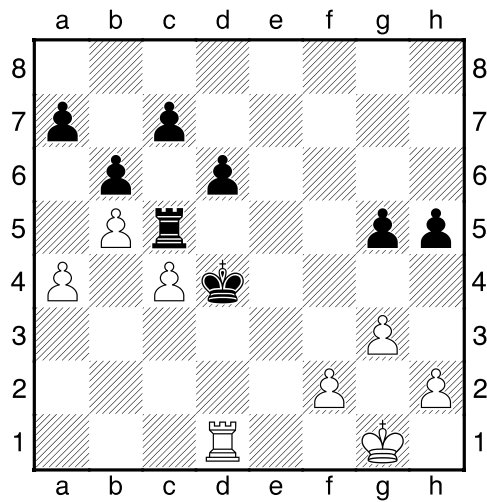

]

46...Kxc4 47.f4 gxf4 48.gxf4 Kb4 [Diagram

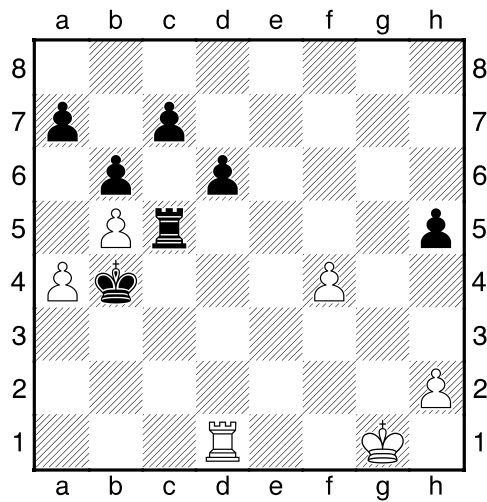

]

49.Tf1? [49.Td4+!? Tc4 50.Txc4+ Kxc4 51.Kf2μ]

49...Tf5→ 50.Kg2 [50.Tc1 Txf4 51.Txc7 Kxa4 52.Txa7+ Kxb5→+]

50...Kxa4 51.Kg3 [Diagram

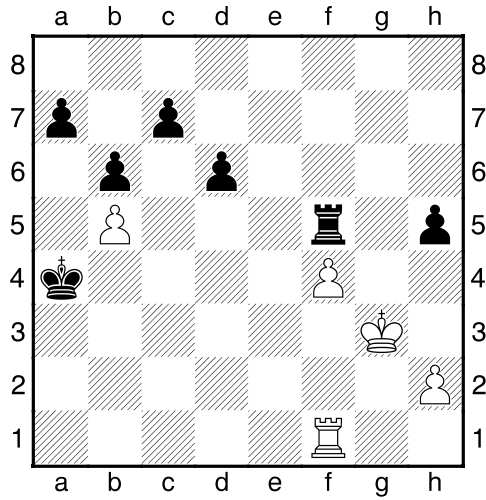

]

[51.Tc1 Kxb5 52.Txc7 a5--+]

**51...Kxb5 52.Tb1+** [52.Kf3 Verandert niets meer. 52...d5 53.Tg1 Tf6--+]

**52...Kc6 53.Kf3** [53.Tc1+ Een vruchteloze poging om het lot te ontlopen. 53...Kd7--+]

**53...d5** [Diagram

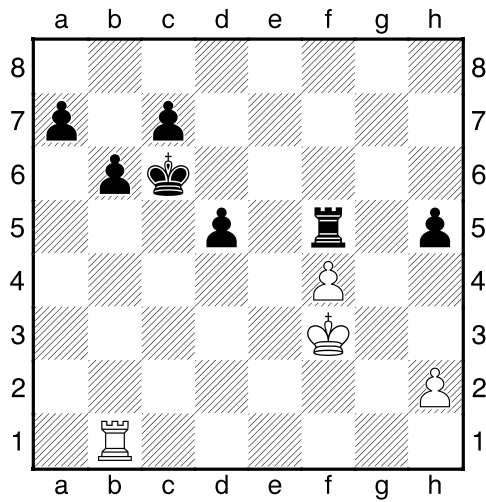

]

**54.Tc1+ Kd6 55.Ke3** [55.Tb1 Dit helpt ook niet meer. 55...a5--+]

**55...a5 56.Tg1** [Diagram

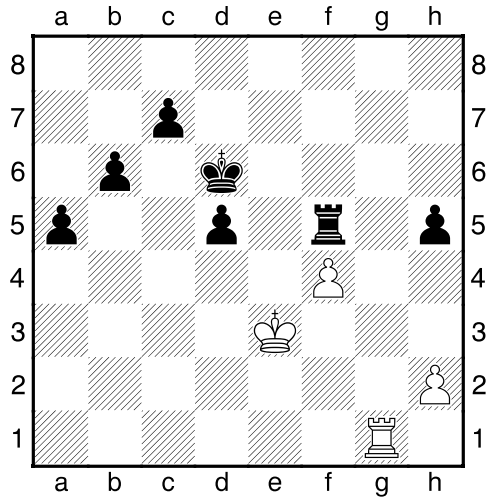

]

**56...Ke6** [56...a4 Is nauwkeuriger. 57.Tb1-+]

**57.Tg6+** [57.Tg7 Is niet de reddende zet. 57...Tf7 58.Tg6+ Tf6-+]

**57...Tf6** [57...Kd7!? Leidt nog sneller tot winst. 58.Th6-+]

**58.Tg5 Tf5** [Diagram

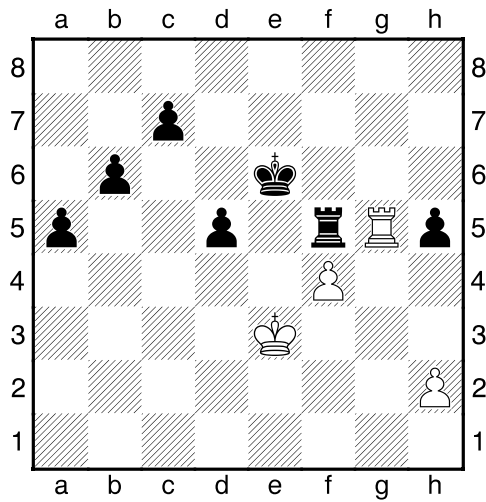

]

**59.Tg6+ Ke7** [59...Kd7!? Hiermee zou zwart definitief uit de problemen zijn. 60.Tg2-+]

**60.Tg7+ Kd6 61.Tg6+??** [Diagram

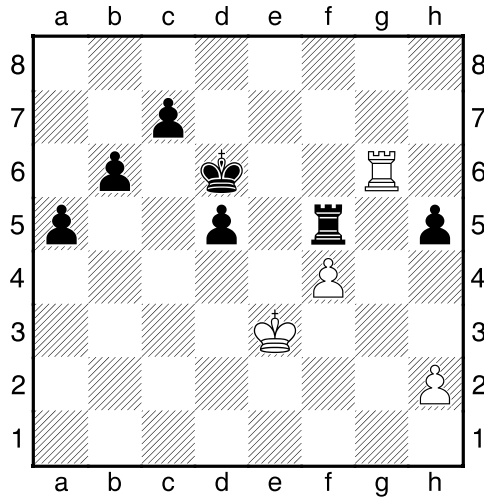

Geeft de zekere winst uit handen.]

[61.Tg1 a4 62.Tc1-+]

**61...Kc5-+ 62.Tg5** [62.Tg7 De laatste tegenkans. 62...c6 63.Ta7-+]

**62...Txg5 63.fxg5 a4** [Diagram

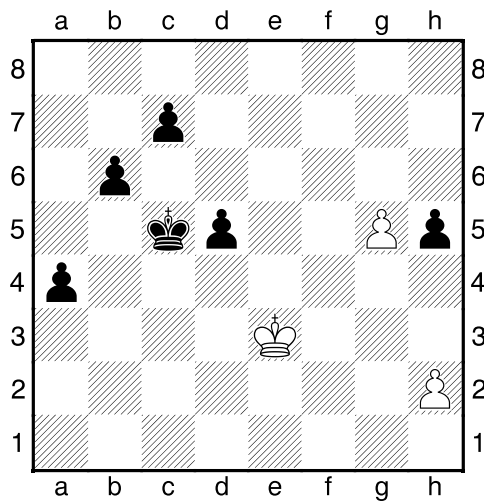

]

[63...Kd6 Levert nog groter voordeel op. 64.Kd3 a4 65.Kc2-+]

**64.Kd3** [64.g6 Kan het einde nog wat uitstellen. 64...a3 65.g7-+]

**64...Kd6 65.g6 Ke6** [Diagram

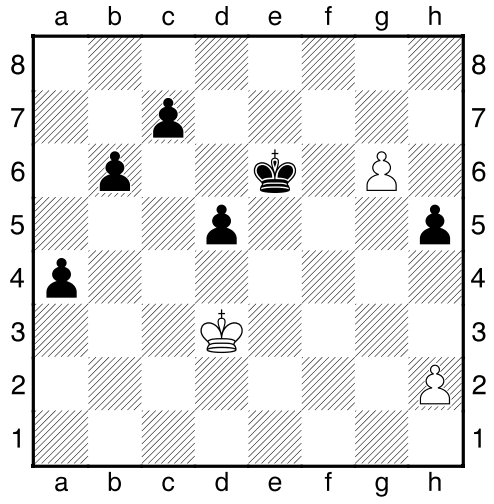

]

0-1