

(115) Theo,Verstappen - Marlies,Hamers [A13]

Intern GESS, 19.10.2020
[Deep Fritz 14 x64 (15m)]

[A13: Engelse Opening: 1...e6]

1.c4 Pc6 2.d4 e6 3.Pf3 [laatste zet uit boek]

3...Le7 [Diagram

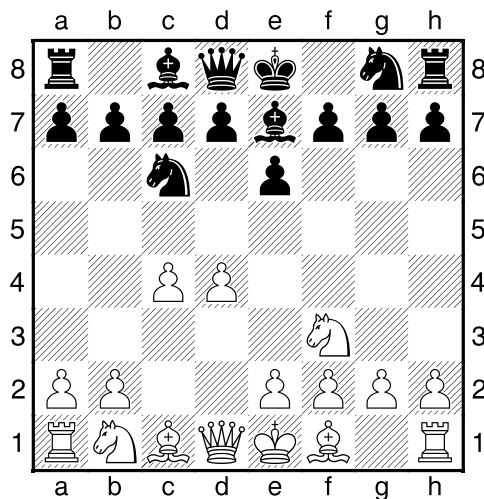

]

[3...Pf6 4.a3=]

4.Pc3 Pf6 5.g3 [5.d5 Pb8²]

5...0-0 6.Lg2 [Diagram

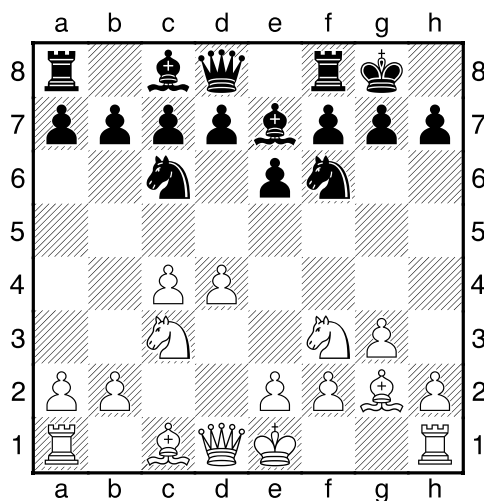

]

6...b6 [6...d5 7.cxd5 exd5 8.0-0=]

7.Pe5 Lb7 8.Pxc6 Lxc6 9.Lxc6 dxc6 [Diagram

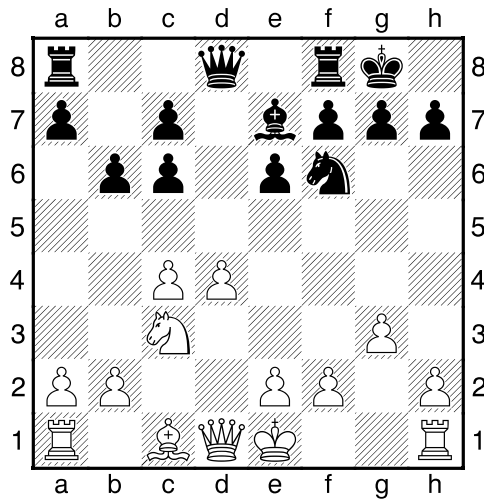

]

10.0-0 Te8 11.Lf4 a6 [Controleert b5]

12.e4 [Diagram

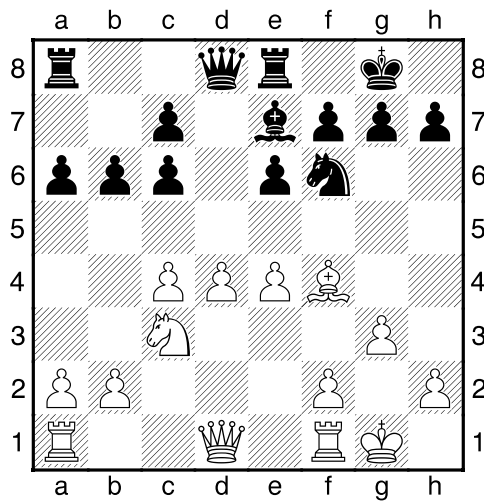

12...Dc8 13.e5 [Wit dreigt met materiaalwinst: e5xf6]

13...Pd7 14.Dc2 Pf8 [Diagram

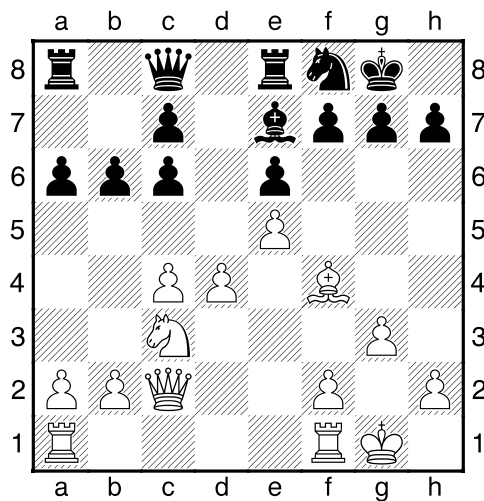

Zwart's positie is in het nauw]

15.Pe4 Pg6 16.Le3 Dd8 [16...c5 17.Tad1=]

17.Tad1 [Diagram

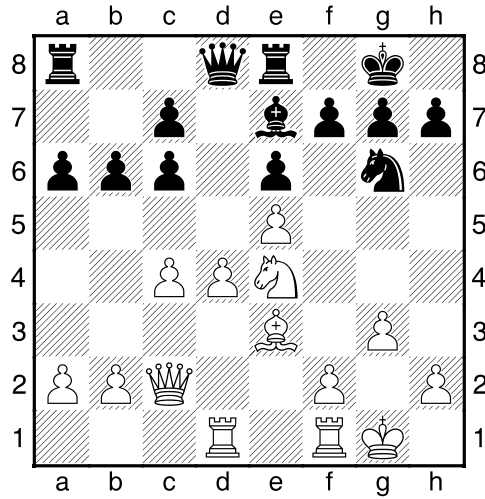

]

17...a5 18.Da4 [Wit dreigt met materiaalwinst: Da4xc6]

18...Dd7 19.a3 [Zekert b4]

19...b5 [Diagram

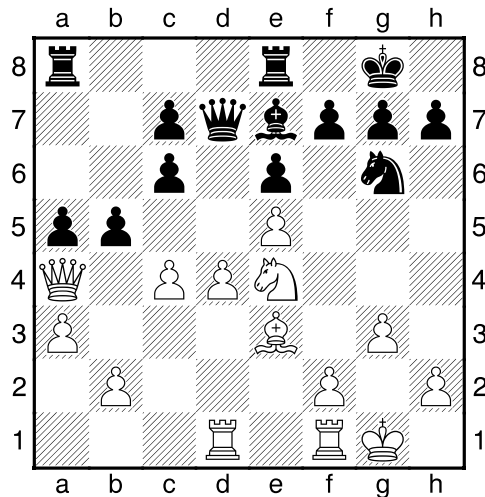

]

20.Dc2 b4 [Zwart dreigt met materiaalwinst: b4xa3]

21.c5 [Wit heeft een nieuwe achtergelegen pion: d4]

[21.h4 h6?]

21...Dc8 [21...Dd5 22.a4=]

22.axb4² [Diagram

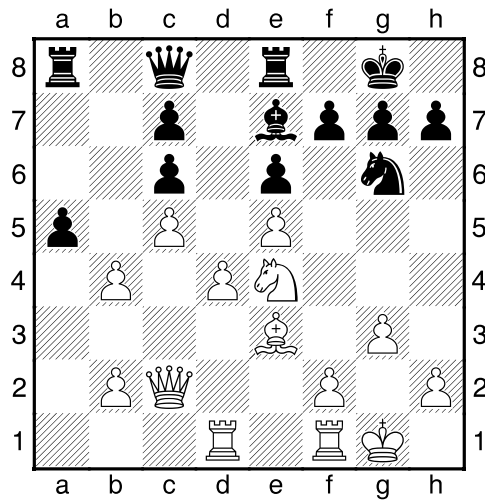

]

22...axb4 23.Db3 [Wit dreigt met materiaalwinst: Db3xb4]

23...Tb8 [23...Db7!?²]

24.Ta1± Db7 [Diagram

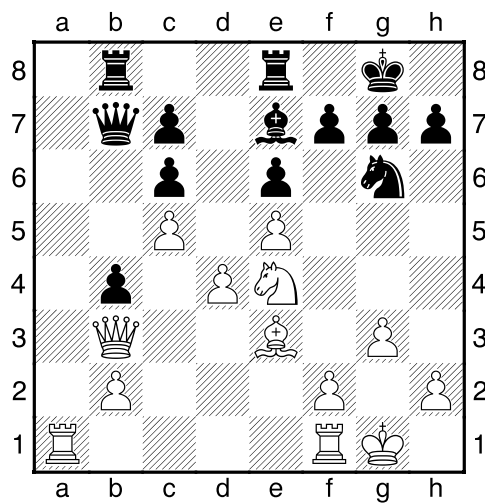

]

25.Pd2 [25.Ta4 Lf8±]

25...Ta8² 26.Pc4 Txa1? [¹26...Db5!?= Is de beste kans voor zwart.]

27.Txa1± [Diagram

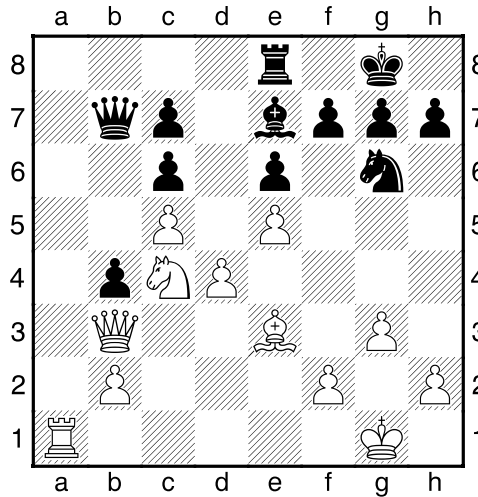

27...Ta8 28.Txa8+ Dxa8 29.Ld2 Da1+ [Diagram]

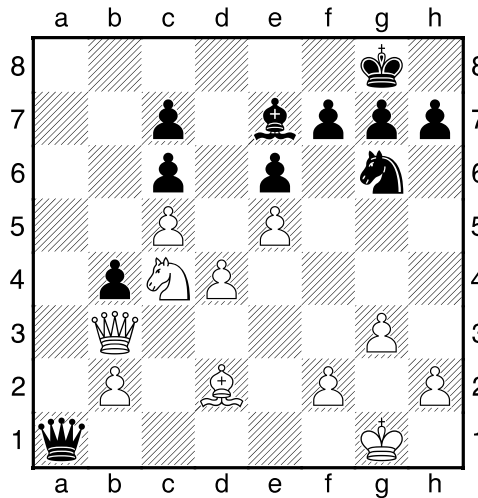

30.Kg2 Db1 31.Dxb4?? [Wit heeft een nieuwe achtergelegen pion: b2. Nu is de tegenstander weer terug in het spel.]
 [!31.Df3 Lf8 32.Lxb4±]
 31...De4+³ 32.Kg1 [Diagram]

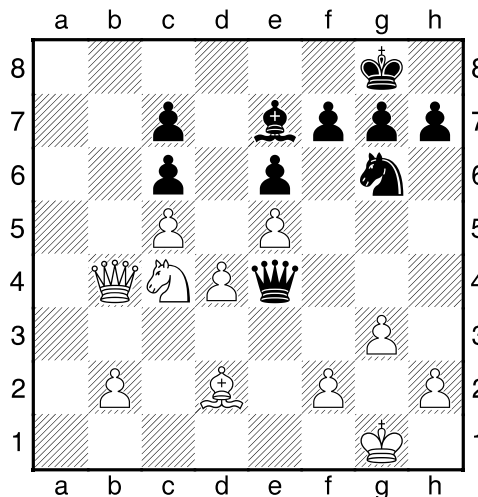

]

32...Dxd4 33.Lc3 [33.Le3 Dd1+ 34.Kg2 h5³]

33...Dd5 [133...Dd1+!? 34.Le1 Dd5_μ]

34.Pe3= [Wit dreigt met materiaalwinst: Pe3xd5]

34...Dxc5 [Diagram

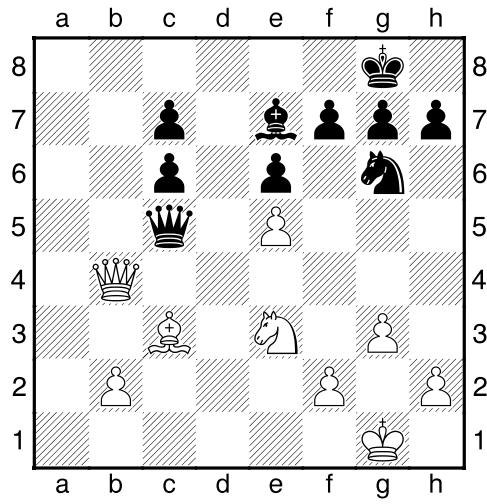

35.Db8+ Lf8 36.Dxc7

$\frac{1}{2}-\frac{1}{2}$