

(223) Theo,Verstappen - Jos,Janssen [A37]

Intern GESS, 30.11.2023

[Deep Fritz 14 x64 (15m)]

[A37: Symmetrisch Engels vs ...g6: 4 Lg2 Lg7 5 Pf3]

1.c4 e5 2.Pc3 Pc6 3.g3 [Diagram

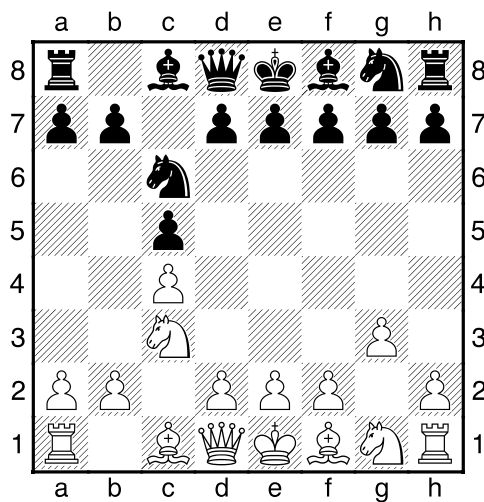

]

3...g6 4.Lg2 Lg7 5.Pf3 d6 [Diagram

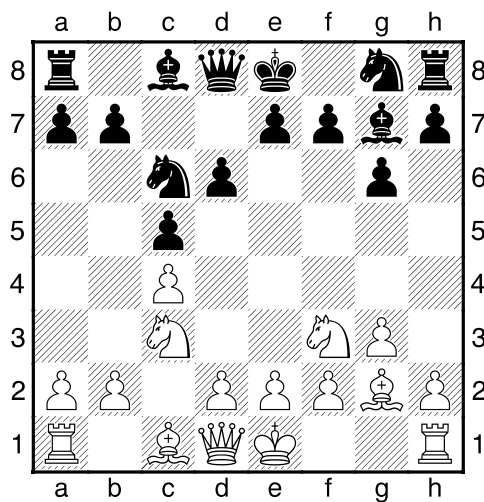

]

6.0-0 e5 [laatste zet uit boek]

7.e4 Pge7 8.d3 [Diagram

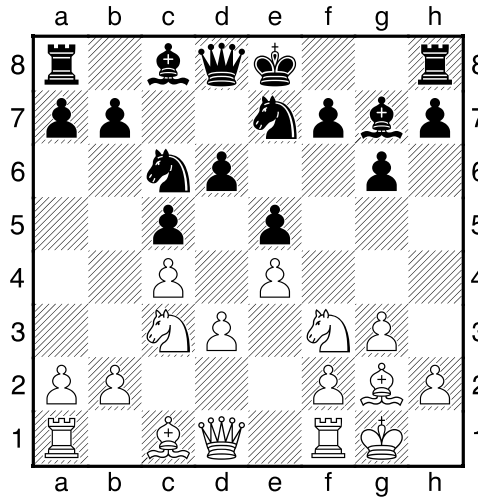

]

8...0-0 9.Ld2 Le6 10.Dc1 Dd7 [Diagram

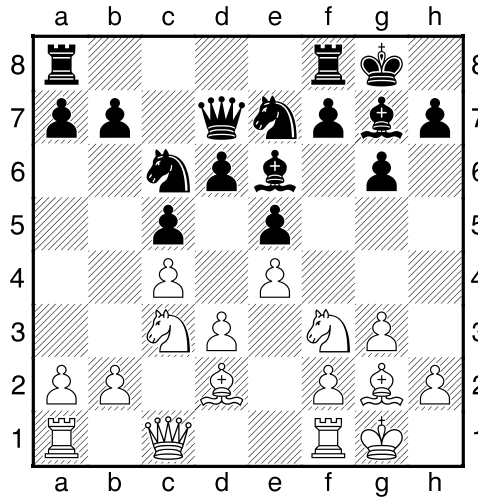

11.Pg5 f5 12.Pxc6 Dxc6 13.exf5 [Diagram

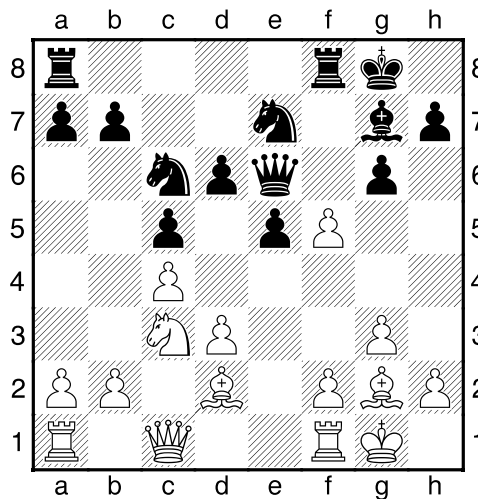

]

13...Dxf5 [Wit heeft een loperpaar]

14.Le4 [Wit dreigt met materiaalwinst: Le4xf5]

14...Dd7 15.Lh6 Pd4 [Diagram

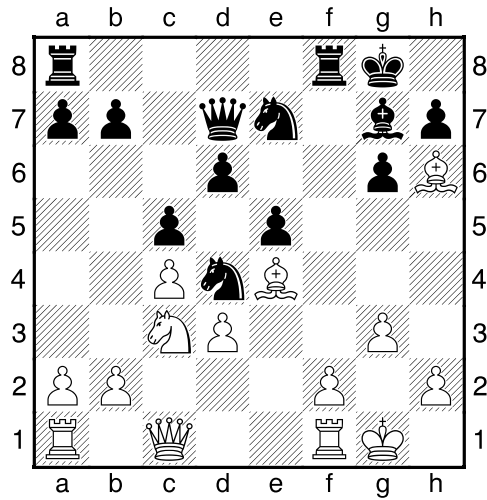

Een erg actieve plek voor het zwarte paard.]

16.Lxg7 [16.Le3 Pec6=]

16...Kxg7 [De veiligheid van de zwarte koning is verslechterd]

17.Dd1 Tf6 18.Lg2 [Diagram

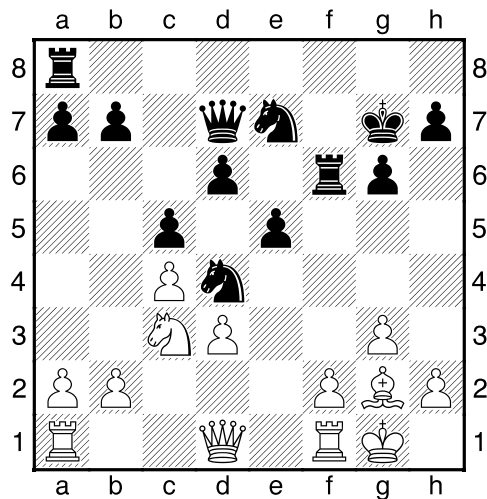

]

18...Taf8 19.Pe4 [Wit dreigt met materiaalwinst: Pe4xf6]

19...Pf3+ 20.Kh1 T6f7 [Diagram

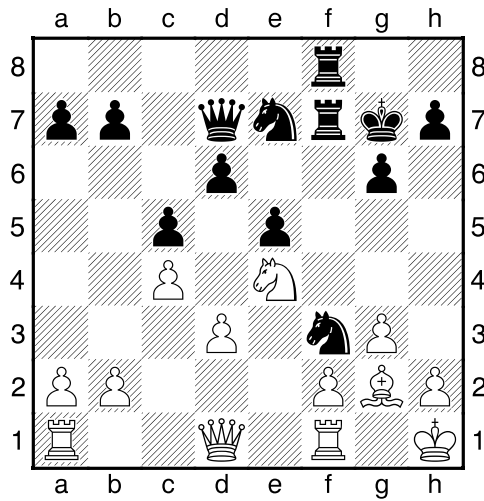

21.De2 b6 22.Pd2? [!22.De3μ]

22...Pd4→ 23.De4? [Diagram

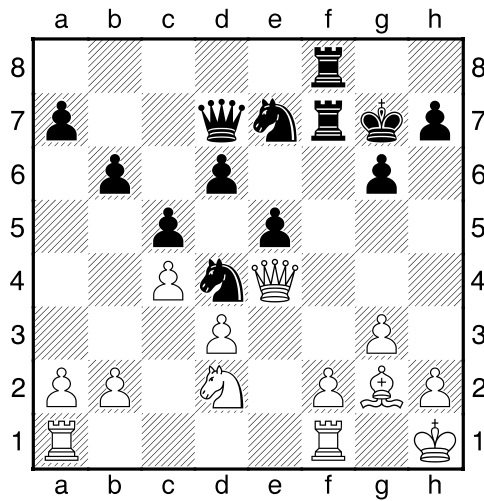

[!23.De1 Pc2 24.Dd1 Pxa1 25.Kg1→]

23...Txf2 24.Pf3 [24.Txf2 Txf2 25.Pb3 Pxb3 26.axb3 Txb2 27.Kg1→]

24...Te2 25.Dh4 Pxf3 [Diagram

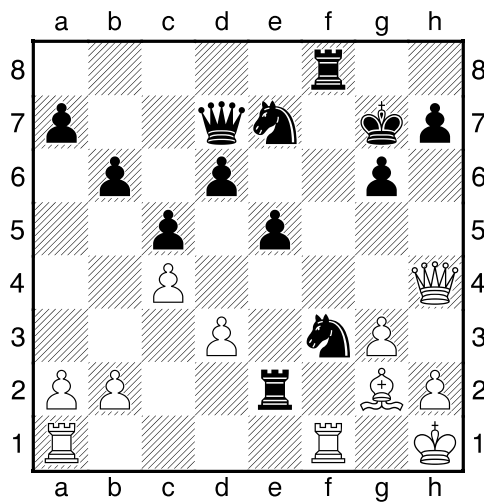

]

[!25...Db7 Maakt een eind aan het lijden van de tegenstander. 26.Tfe1 Txb2 27.Kxg2 Dxf3+ 28.Kh3 Df5+ 29.Dg4 Dxb2+ 30.Kxg4 Pc2-+]

26.Lxf3 Txb2 [26...Txf3 Is nauwkeuriger. 27.Txf3 Pf5 28.Dg5-+]

27.De4 Df5 28.Db7 [Diagram

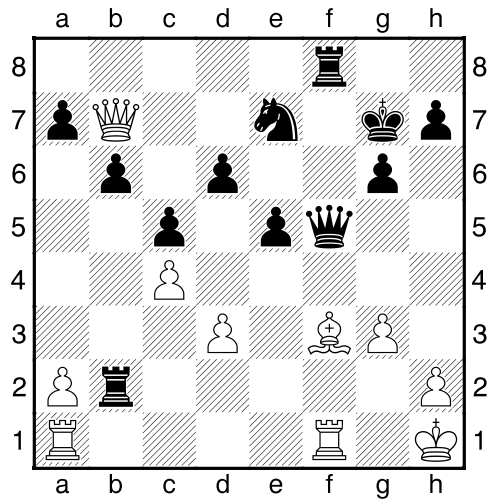

]

28...Tf7 29.Lg2 Dxd3?? [Laat de winst lopen.]

[!29...Tf2-+ Beslist de partij meteen.]

30.Txf7+- Kxf7 [Diagram

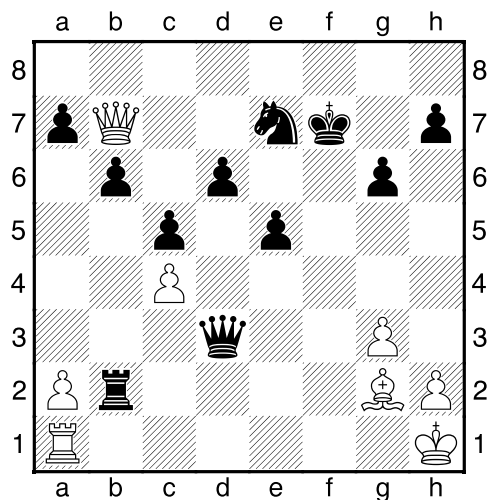

]

31.Ld5+?? [Het leven is al moeilijk genoeg.]

[!31.Tf1+ Zou het leven van wit veel gemakkelijker hebben gemaakt. 31...Dxf1+ 32.Lxf1 Txa2 33.Dd7+-]

31...Kf6→ 32.Lg2 [32.Dd7 Een laatste poging om het onvermijdelijke te ontlopen. 32...Pxd5 33.Dxd6+ Kf5 34.Dd7+ Kg5 35.Dxd5 Dxd5+ 36.cxd5-+]

32...Tb1+ [Diagram

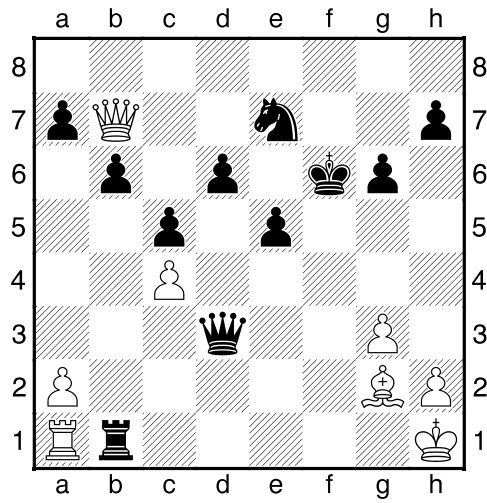

]

[32...Tb1+ 33.Txb1 Dxb1+ 34.Lf1 Dxf1#]

0-1