

**(219) Theo,Verstappen - John,Verstraten [A22]**

Intern GESS, 02.11.2023

[Deep Fritz 14 x64 (15m)]

[A22: Engelse Opening: 1...e5 2 Pc3 Pf6]

1.c4 e5 2.Pc3 Pf6 3.Pf3 d6 4.g3 Le7 5.Lg2 [Diagram

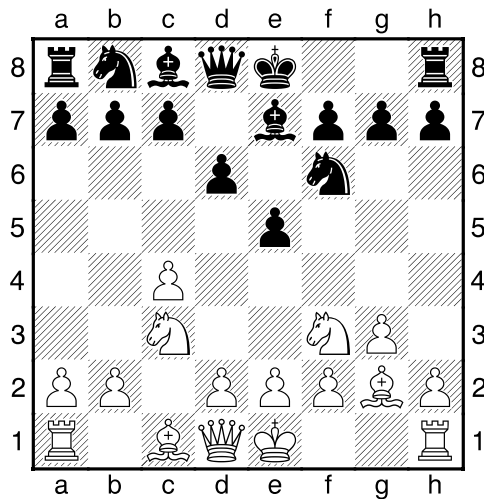

laatste zet uit boek]

5...h6 [Beheerst g5]

6.h3 [Controleert g4]

6...Pc6 7.d3 [Zekert e4]

7...Tb8 [Diagram

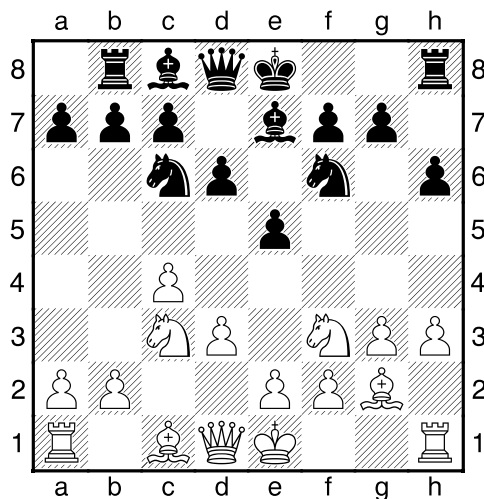

]

8.0-0 Ld7 9.a3 [Dekt b4]

9...0-0 10.b4 [Diagram

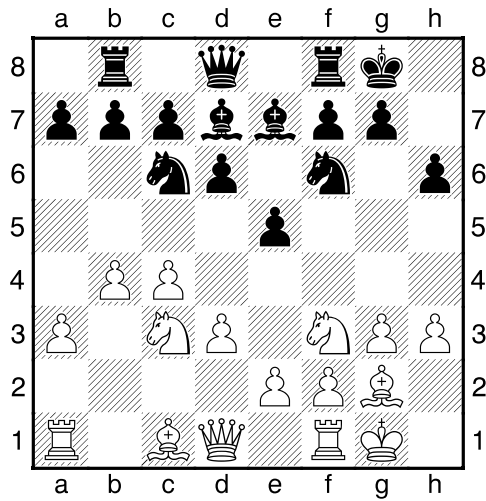

]

10...a6 [Beheerst b5]

11.Lb2 Dc8 12.Kh2 Pd4 [Diagram

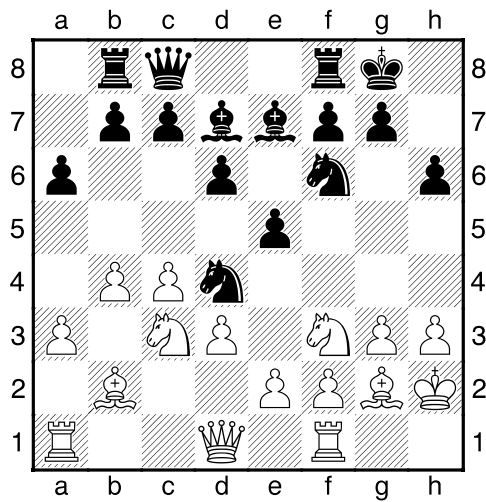

13.Pxd4 exd4 14.Pd5 Pxd5 15.cxd5 [Diagram

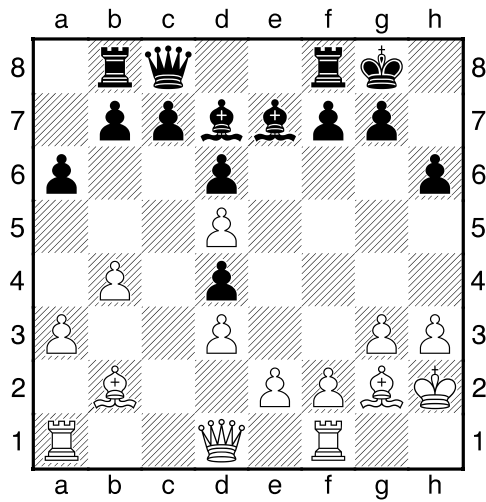

Wit heeft nieuwe dubbele pionnen: d3+d5]

15...Lf6 16.Te1 c5 17.Tc1 b6 [Diagram

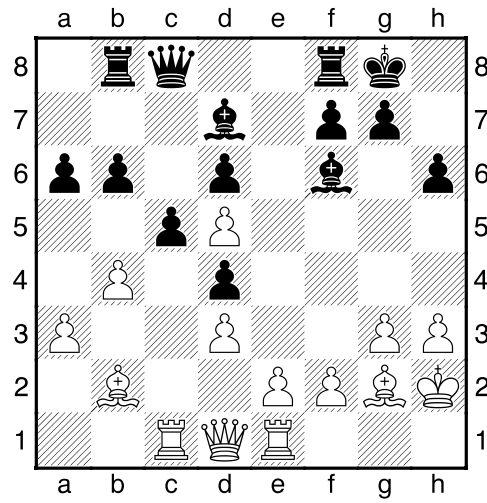

]

18.e3 Dd8 19.exd4 cxd4 20.a4 [Diagram

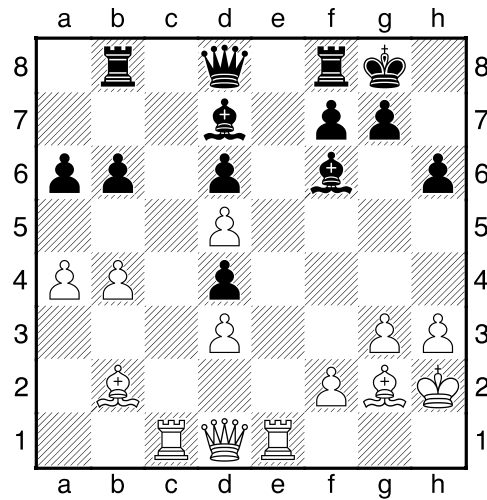

]

20...Te8 21.Txe8+ Dxe8 22.Tc4 [Valt de pion aan op d4, die nogal geïsoleerd staat.]

[22.Tc7!?= Lijkt een sterk alternatief.]

22...Lxa4<sup>3</sup> [Diagram

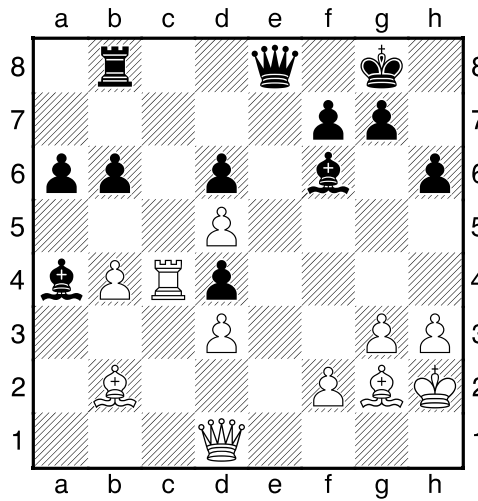

23.Dd2 Lb5 24.Lxd4 [24.Tc7!?μ]

24...Lxc4 25.Lxf6 [Diagram

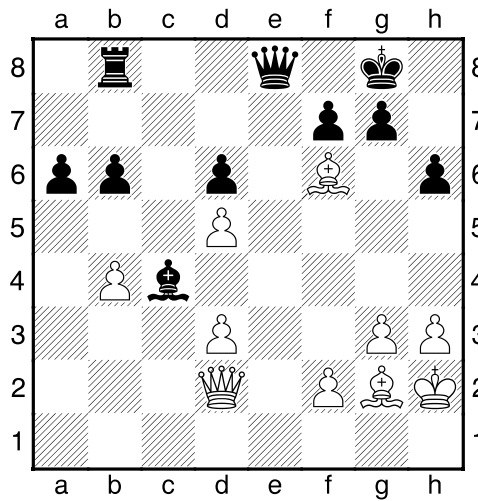

25...gxf6 26.dxc4 Kg7 [26...De5 27.Dd1 a5 28.Dg4+ Kf8 29.Dd7 axb4 30.Dc7-+]

27.Df4 De5 [Diagram

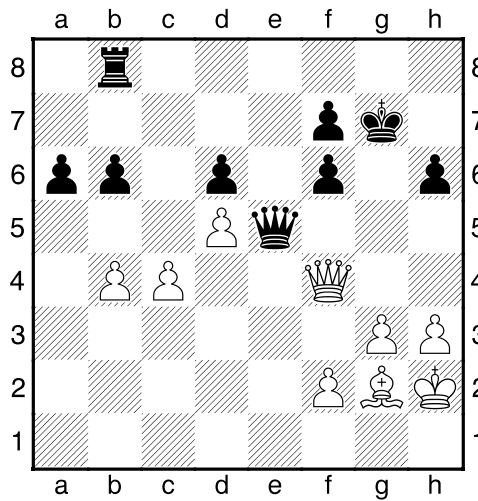

]

**28.Dg4+ Kf8 29.Le4??** [<sup>1</sup>29.Dd7!?<sup>3</sup> En wit haalt alles uit de kast.]

**29...Ke7** [29...a5 Hiermee zou zwart definitief uit de problemen zijn. 30.Lh7 Ke7 31.Lc2-+]

**30.Kg2?** [Diagram

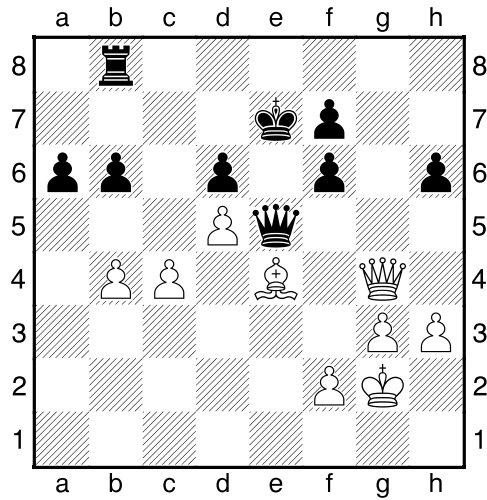

]

[<sup>1</sup>30.Lg2-+]

**30...a5 31.bxa5** [31.Lc2 axb4 32.La4 b5 33.cxb5 Dxd5+ 34.Kg1 b3-+]

**31...bxa5 32.Lc2** [32.Df3 Een vruchteloze poging om het lot te ontlopen. 32...Tb2 33.De3-+]

**32...Tb4** [Diagram

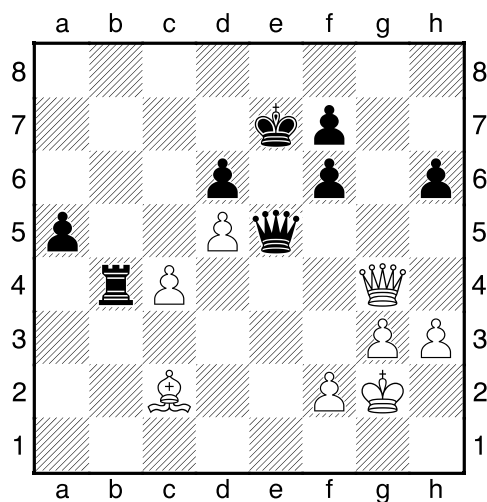

]

[<sup>1</sup>32...Tb2 Maakt een eind aan het lijden van de tegenstander. 33.Dd1 Dc3-+]

**33.Dc8µ a4** [33...h5 34.Lh7 f5 35.Dc7+ Kf6 36.Dd8+ Kg7 37.Dg8+ Kh6 38.Dxf7-+]

34.Dc7+?? [Hierna keren de kansen.]

[!34.Lh7= Was een goede mogelijkheid om de partij te redden.]

34...Kf8→ 35.Da5?? [Diagram

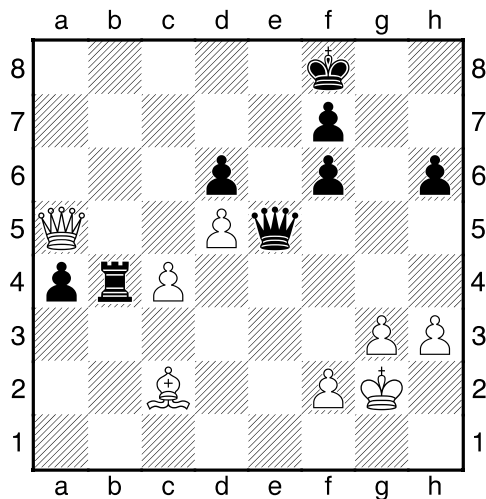

Verliest op slag.]

[35.Dc8+ De8 36.Df5 Txc4 37.Dxf6→]

35...Txc4 36.Lxa4 [36.Ld1 De laatste stuiptrekkingen. 36...Kg7 37.Da6→]

36...De4+ 37.Kh2 Txa4 [Diagram

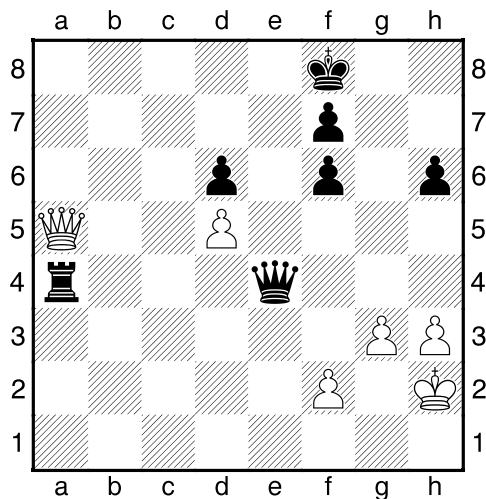

]

[37...Tc1 38.g4 Df3 39.Dd8+ Kg7 40.Dxf6+ Kxf6 41.g5+ Kxg5 42.h4+ Kxh4 43.Ld1 Dxf2+ 44.Kh1 Txd1#]

38.Dd8+ [38.Dc3 Kan het einde nog wat uitstellen. 38...Kg7 39.Dc1→]

38...Kg7 39.Dxd6 Td4 [Diagram

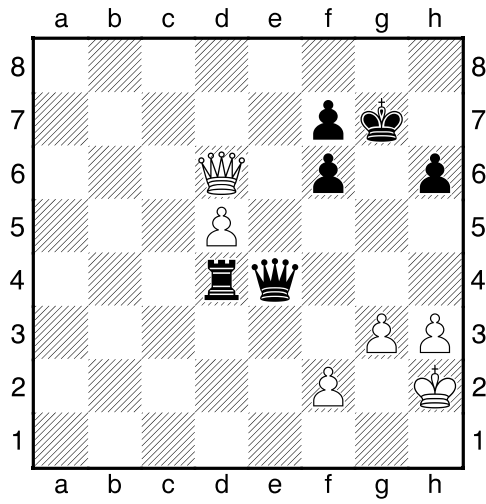

]

[39...Td4 40.Df4 Dxd5-+; 39...Ta1 40.g4 Df3 41.Dxf6+ Kxf6 42.g5+ hxg5 43.h4 Th1#]

**0-1**