

(59) Theo,Verstappen - Henk,Marwa [A35]

Intern GESS, 05.09.2022
[Deep Fritz 14 x64 (15m)]

[A35: Symmetrisch Engels: 2 Pc3 Pc6 3 Pf3]

1.c4 e5 2.Pc3 Pf6 3.Pf3 Pc6 4.g3 [Diagram

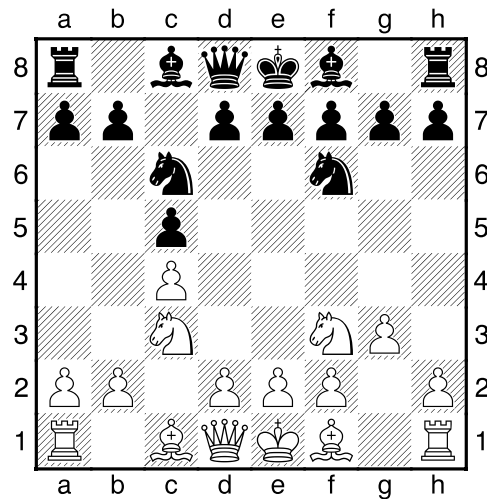

]

4...e5 5.Lg2 d6 6.0-0 Le7 7.d3 [Diagram

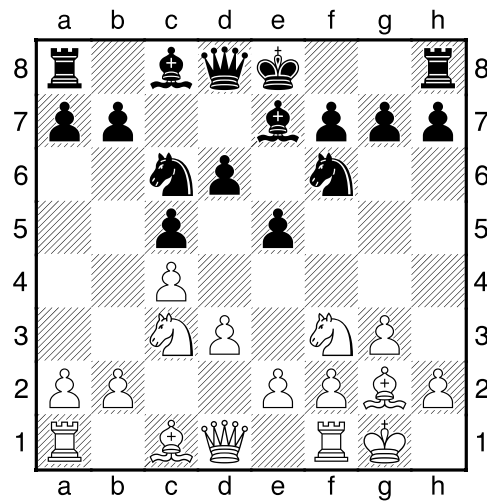

laatste zet uit boek]

7...Le6 8.a3 [Zekert b4]

8...a6 [Controleert b5]

9.Ld2 0-0 [Diagram

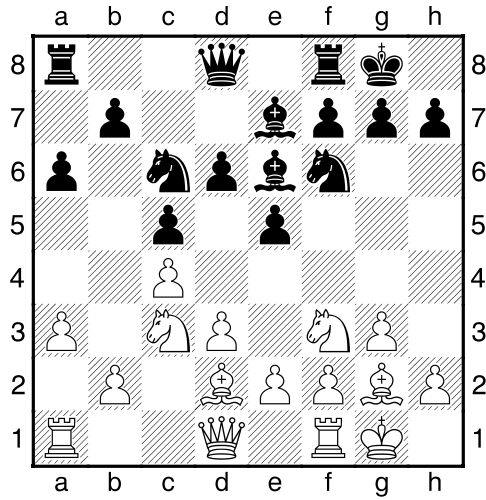

]

10.Pg5 11.Te1 h6 12.Pge4 [Diagram

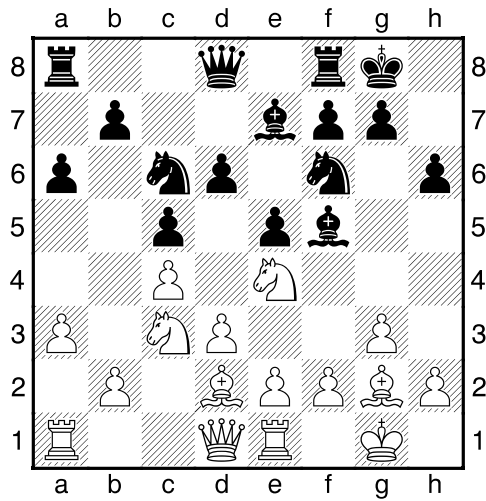

12...Pxe4 13.Lxe4 Lxe4 14.Pxe4 f5 15.Pc3 [Diagram

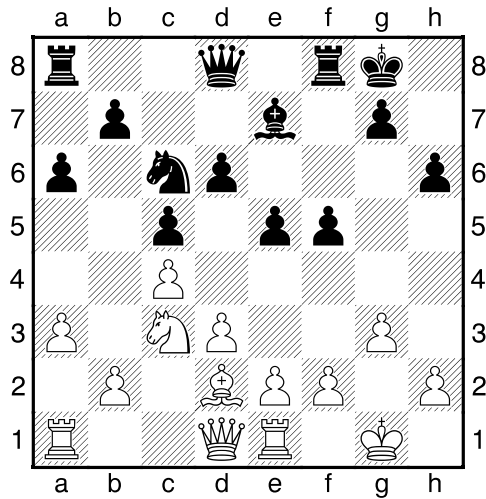

]

15...Lg5 [zwart bereidt zich voor op het voordeel van f4.]

16.h4 [16.e3!?= Komt in aanmerking.]

16...Lxd2µ 17.Dxd2 f4 [17...Pd4 18.Dd1 f4 19.Kg2µ]

18.Pe4 [Diagram

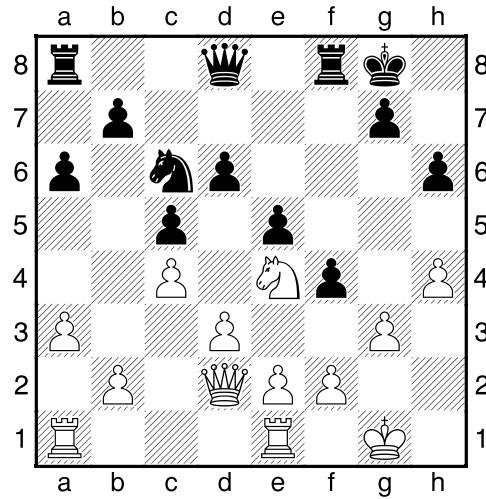

]

[18.e3!?= Vraagt om nadere analyse.]

18...Pd4µ [zwart heeft f3 in de planning opgenomen.]

19.Dd1 [19.Tad1 Dd7 20.Kh2 Tad8µ]

19...Dd7 20.Tf1?? [wit maakt een eind aan zijn lijden.]

[20.Kh2 Dg4µ]

20...Dg4 [Diagram

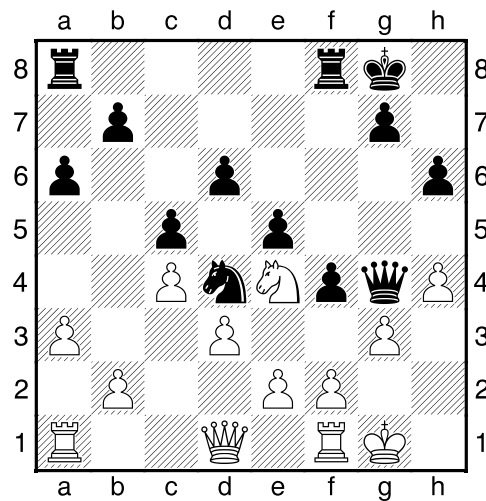

zwart z'n plan is f3.]

[!20...Dh3 Is de snelste weg. 21.gxf4 Pf5--+]

21.Kg2 [21.f3 Dh3 22.g4 Dxb4μ]

21...f3+ [!21...Pf5!?--+]

22.exf3μ Pxf3 23.Th1 [Diagram

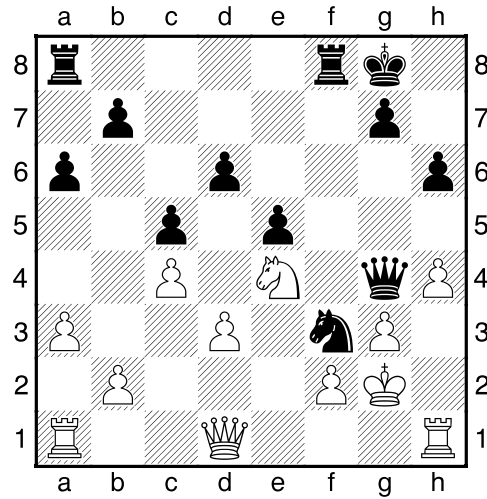

]

23...De6 24.Pd2 [24.b4 cxb4 25.axb4 Tae8³]

24...Pd4 25.Pb3 Df5 [Diagram

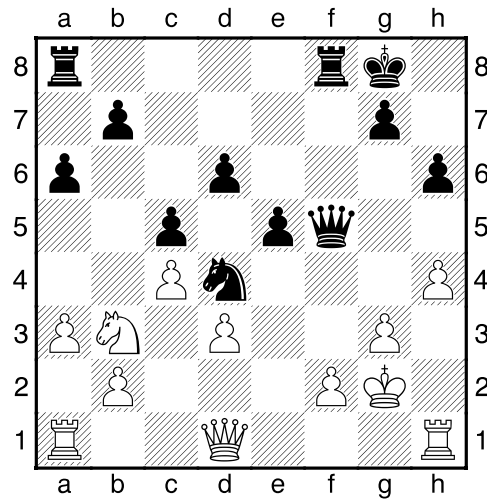

Zwart dreigt met materiaalwinst: Df5xf2]

[25...Pc6 26.Te1μ]

26.Tf1 e4 [!26...Pe6!?μ]

27.Pxd4= cxd4 28.dxe4 Dxe4+ [Diagram

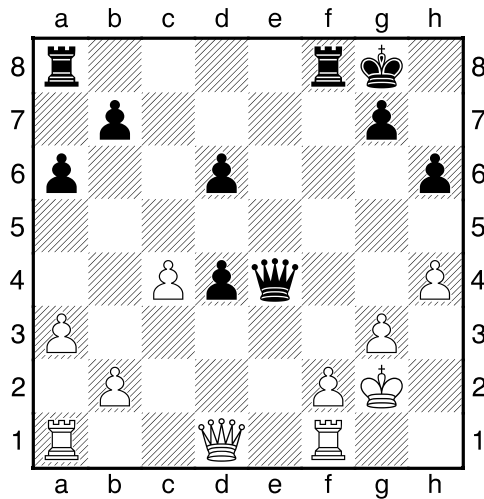

]

29.Kg1 [29.f3!? Moet zeker in aanmerking genomen worden. 29...De5 30.Dd3=]

29...d3³ [d3 zou best wel eens een sterke pion kunnen zijn.]

30.Db3 Kh8 [30...Tf3 31.c5+ Kh7 32.Db4³]

31.Tad1 [Diagram

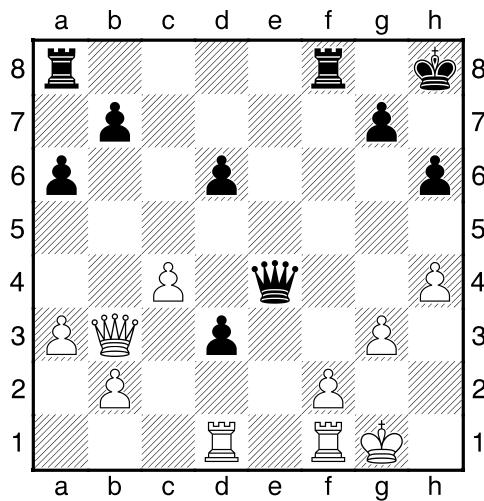

]

[!31.Tae1 Dd4 32.Te3±]

31...Tf3³ 32.Tfe1 [Wit dreigt met materiaalwinst: Te1xe4]

32...Df5 [32...Dd4!? 33.Te3 Txe3 34.fxe3 Dxe3+ 35.Kg2 De2+ 36.Kh3 De6+ 37.Kg2 Tc8 38.Dxd3 Txc4³]

33.Td2 Tf8 [Diagram

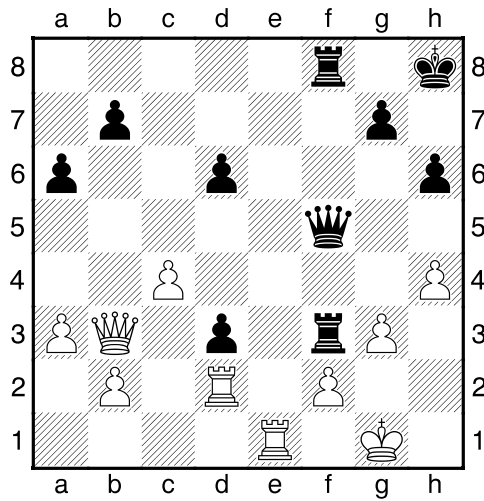

34. **Tf1??** [Geeft de zekere winst uit handen.]

[!34.Db6= Alleen zo kun je nog hopen op een wonder.]

34... **Txg3+!!** → [Deflectie: f2]

35. **fxg3 Dxf1+** 36. **Kh2 Tf2+** [Diagram]

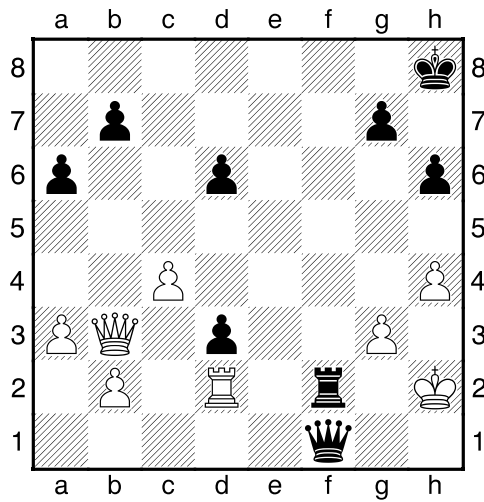

37. **Txf2 Dxf2+** 38. **Kh3 d2** 39. **Dxb7** [Diagram]

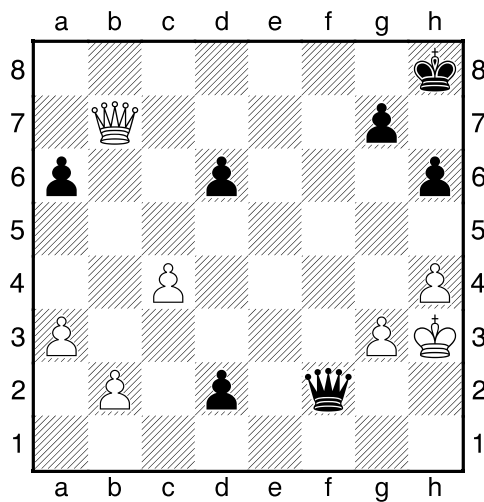

]

39...Df5+ 40.g4 Dd3+ 41.Kh2 d1D [Diagram

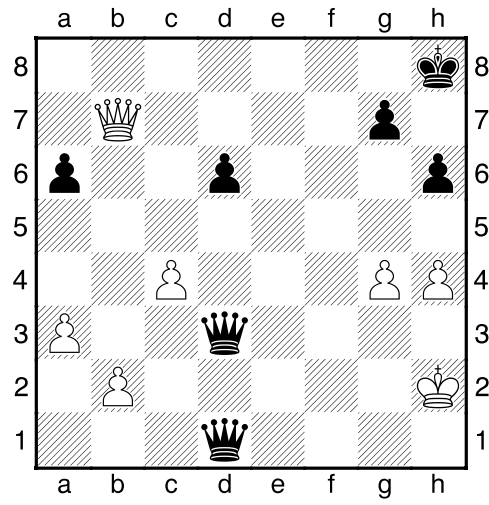

]

[41...d1D 42.Dc8+ Kh7 43.Df5+ Dxf5 44.gxf5 g5 45.hxg5 hxg5 46.Kg3 g4 47.Kf4 Df3+ 48.Kg5 g3 49.Kf6 De4 50.b4 g2 51.a4 g1D 52.b5 Dg7#]

0-1