

(145) Theo,Verstappen - Geert,Haegens [A38]

Extern Horst-GESS 1, 14.11.2021

[Deep Fritz 14 x64 (15m)]

[A38: Symmetrisch Engels vs ...g6: 4 Lg2 Lg7 5 Pf3 Pf6]

1.c4 e5 2.Pc3 e6 3.Pf3 Pc6 4.g3 Pf6 5.Lg2 [Diagram

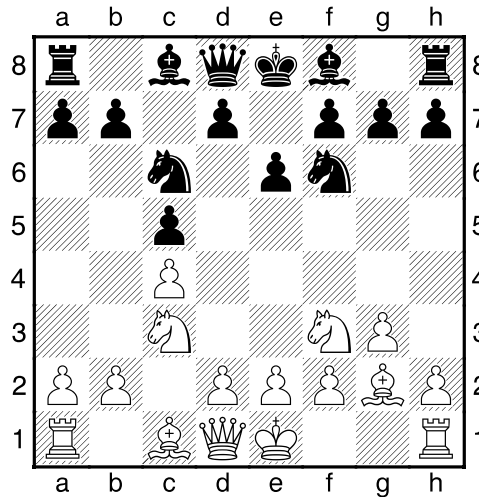

laatste zet uit boek]

5...g6 [5...Le7 6.0-0=]

6.0-0² Lg7 7.d3 [Dekt e4]

7...0-0 [Diagram

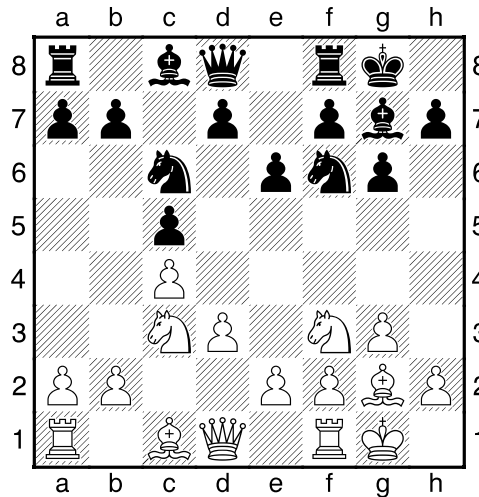

]

8.a3 [Dekt b4]

8...a6 [Controleert b5]

9.Dc2 d6 [Zekert e5]

10.Pg5 h6 [Diagram

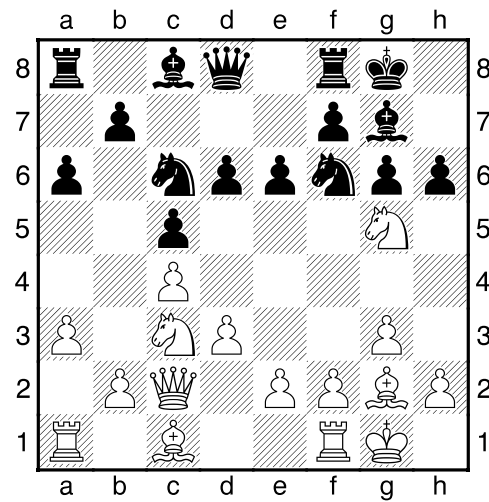

11.Pge4 Pxe4 12.Pxe4 f5 [Zwart dreigt met materiaalwinst: f5xe4]

13.Pc3 [Diagram

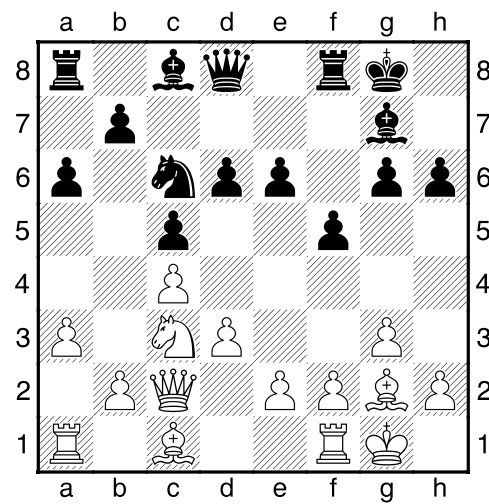

13...Dc7 14.e3 [Beheerst d4]

14...b6 15.Pe2 e5 [Diagram

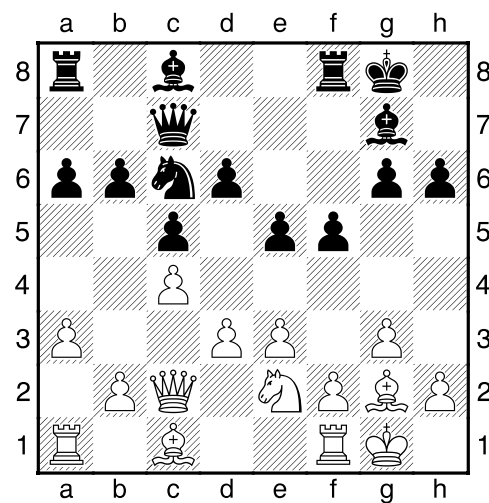

]

[15...Lb7 16.Pf4 Kf7 17.Ld2=]

16.Pc3² Lb7 17.Pd5 [Wit dreigt met materiaalwinst: Pd5xc7. 'het paard is het paard!']

17...Dd8 18.Tb1 [Diagram

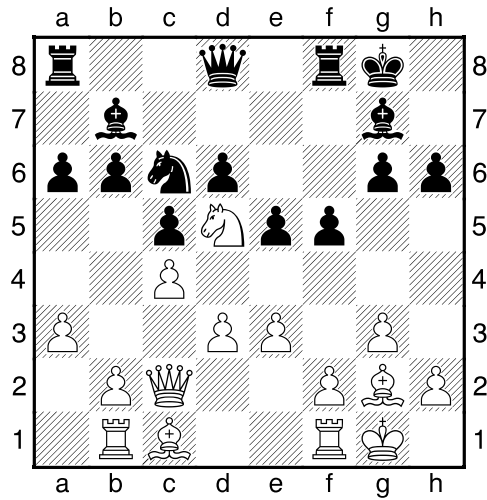

]

18...Tb8 19.b4 Pe7 20.bxc5 bxc5 [Diagram

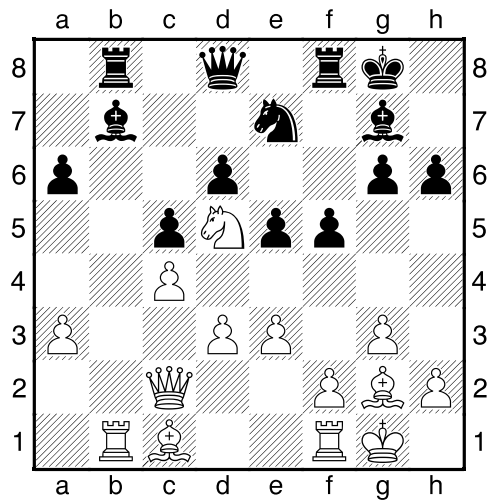

]

[20...Pxd5 21.cxd5 bxc5 22.Ld2=]

21.Pxe7+ [!21.Pf6+! Lxf6 22.Lxb7±]

21...Dxe7= 22.Lxb7 Txb7 23.Ld2 [Diagram

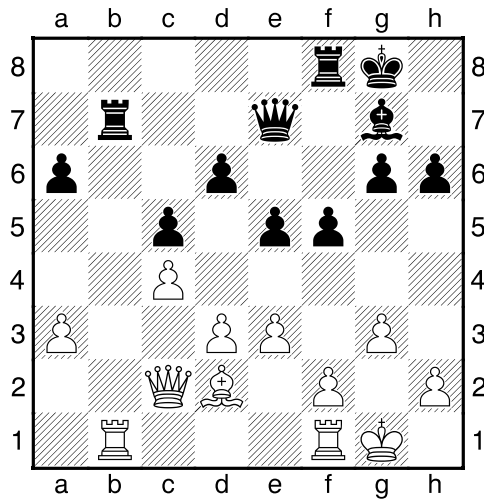

]

23...Tfb8 24.a4 e4 [Met deze zet wordt meer ruimte gewonnen.]

25.Txb7 Dxb7 [Diagram

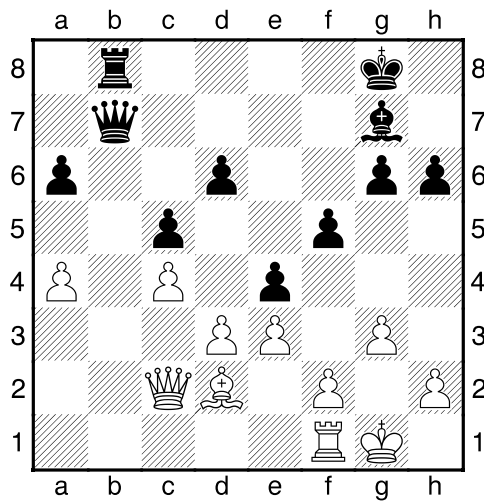

]

26.d4 [26.Lc3 Lf8=]

26...Kh7 [26...cxd4 27.exd4 Lxd4 28.Lxh6μ]

27.d5 [Wit wint ruimte.]

[!27.dxc5!? Is interessant. 27...dxc5 28.Lc3=]

27...Db2μ 28.Tc1 [Diagram

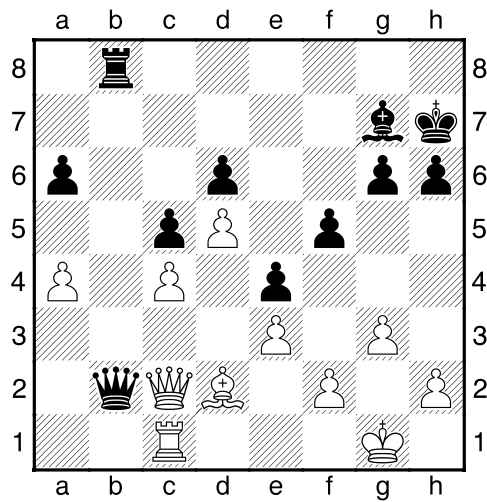

]

28...Kg8 [28...Da3!?μ]

29.Kg2³ [De veiligheid van de witte koning is veslechterd]

29...Kf7 30.Lc3? [30.La5!? En er is nog hoop. 30...Le5 31.Ld2³]

30...Lxc3 [Diagram

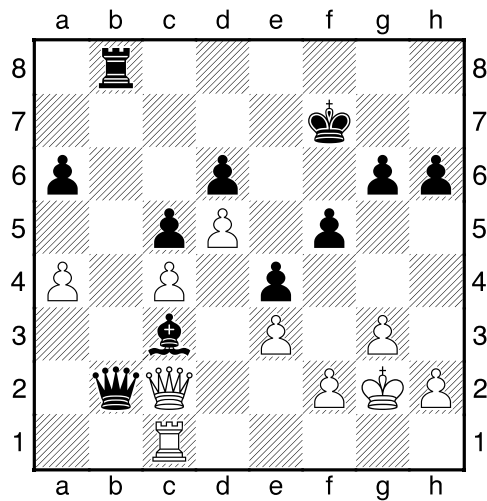

]

31.Dxc3 Dxc3 32.Txc3 Ke7 [32...a5--+]

33.f3?? [Diagram

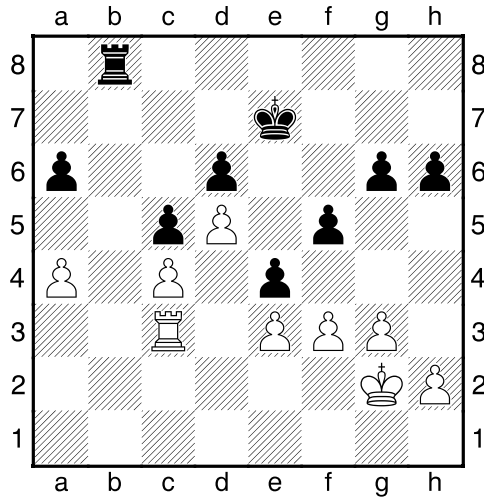

En het gaat verder bergafwaarts.]

[¹33.a5μ]

33...Tb2+→ 34.Kg1 exf3 35.Tc1 [35.h4 Dit verbetert nauwelijks iets aan de stelling. 35...Kf6→]

35...Kf6 [Diagram

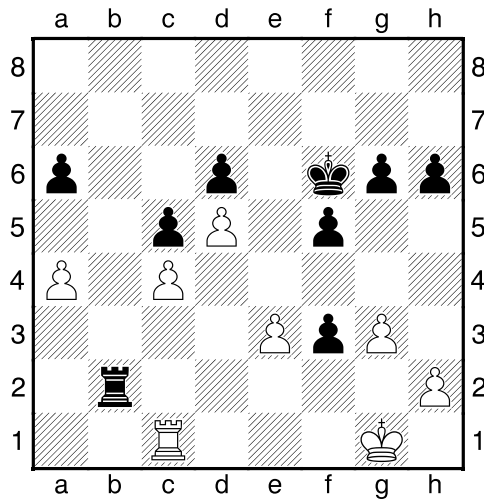

]

[35...Tg2+ Dit maakt het voor zwart nog eenvoudiger. 36.Kh1 Kf6 37.a5→]

36.Tf1 [36.h4 Dit lost niets op. 36...Ke5 37.a5 Ke4→]

36...Tb4 [36...Tg2+ Levert nog groter voordeel op. 37.Kh1 Tc2 38.a5→]

37.Txf3 [37.Kf2 Kan het voorafgegane niet meer ongedaan maken. 37...Txc4 38.Ta1 Tc2+ 39.Kxf3 Txf2→]

37...Txc4 38.g4 [38.a5→ Is nog een idee.]

38...Txf2 [Diagram

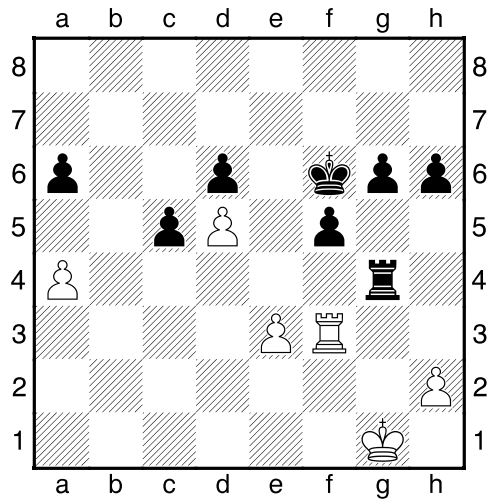

]

[38...T_{xg4+} 39.K_{f2} T_{xa4}-+]

0-1