

**(94) Theo,Verstappen - Rene,Mussen [E68]**

Intern GESS, 04.11.2019  
[Deep Fritz 14 x64 (15m)]

[E68: Konings-Indisch: Fianchetto: 6...Pbd7 7 0-0 e5 8 e4]

1.c4 Pf6 2.d4 g6 3.Pf3 Lg7 4.Pc3 0-0 5.g3 [Diagram

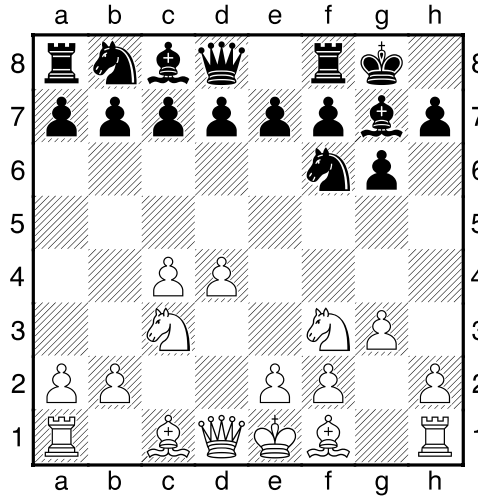

5...d6 6.Lg2 Pbd7 7.0-0 e5 [Diagram

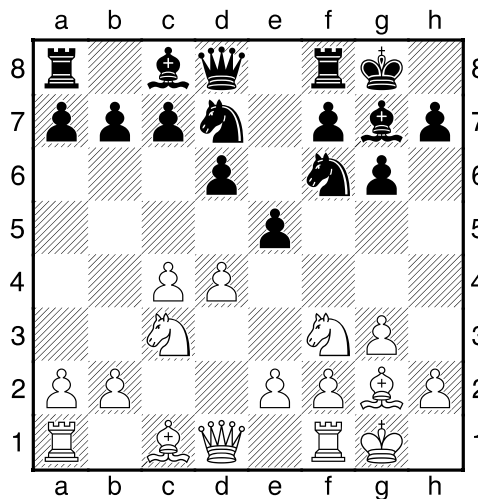

8.dxe5 dx5 9.e4 c6 10.De2 De7 [Diagram

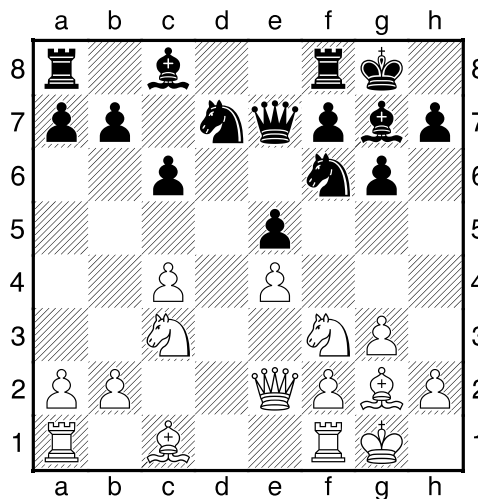

laatste zet uit boek]

11.Td1 a5 12.h3 [Wit heeft een actieve stelling]

12...Pc5 13.Lg5 [Diagram

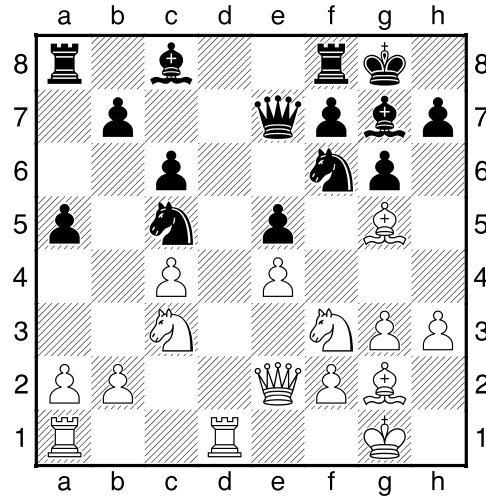

]

13...h6 14.Lxf6 [14.Lc1!?=]

14...Lxf6<sup>3</sup> [Zwart heeft een looperpaar]

15.Td2 Pe6 [15...Le6 16.De3<sup>3</sup>]

16.Tad1 [Diagram

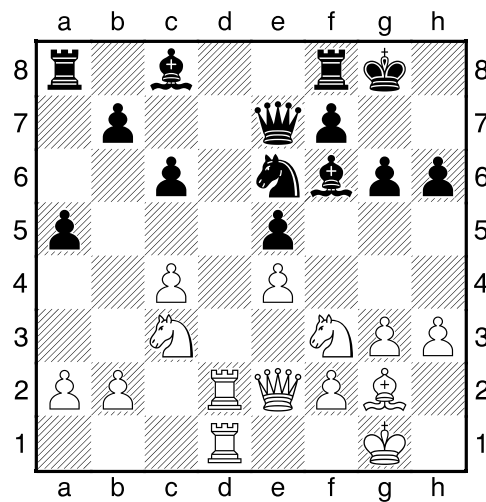

]

[16.Pa4 Tb8=]

16...Pd4 [16...a4!<sup>3</sup>]

17.Pxd4= exd4 [Zwart heeft een nieuwe gepasseerde pion: d4]

18.Pb1 [18.Pa4 Db4 19.b3 c5=]

18...c5 [Diagram

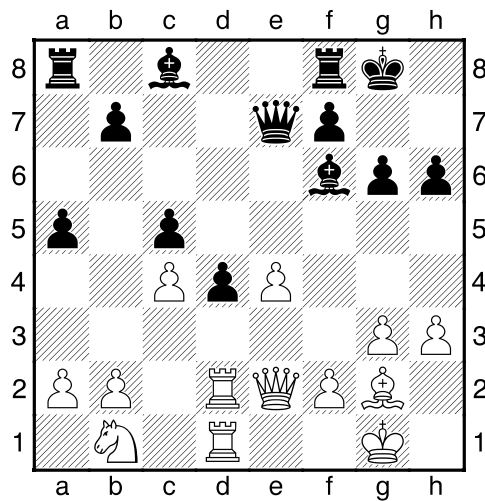

Zwart heeft een nieuwe beschermde pion: d4]

[18...Dc5 19.Tc2μ]

19.Td3 Lg7 20.Te1 Le6 21.b3 [Diagram

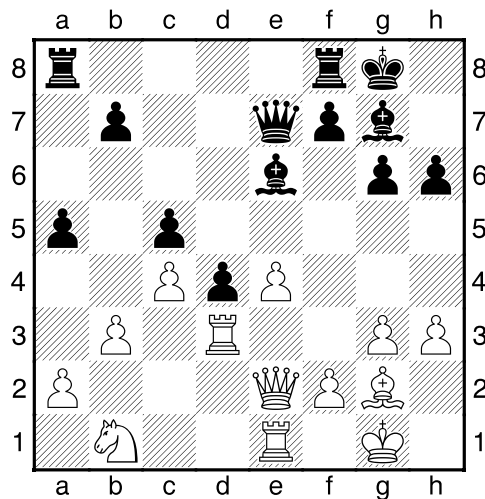

Controleert c4]

[21.Pd2 a4μ]

21...Tad8 [21...a4 22.e5μ]

22.Pd2 Dc7 23.Kh2 Tfe8 24.f4 [Diagram

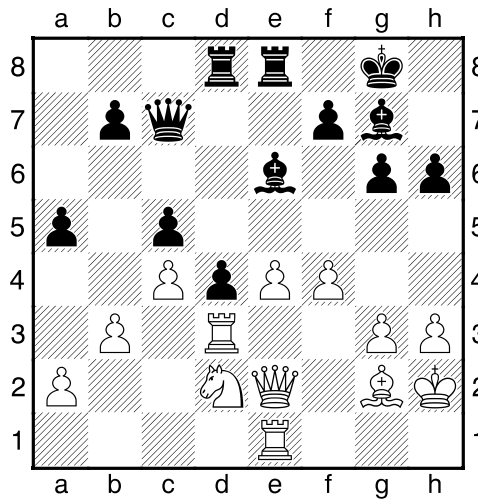

24...Ld7 [24...f6 25.h4μ]

25.Df2 [25.e5!?= Moet zeker in aanmerking genomen worden.]

25...f6³ 26.f5 [26.Pf3!?!³ Ziet er goed uit.]

26...gxf5μ [Diagram

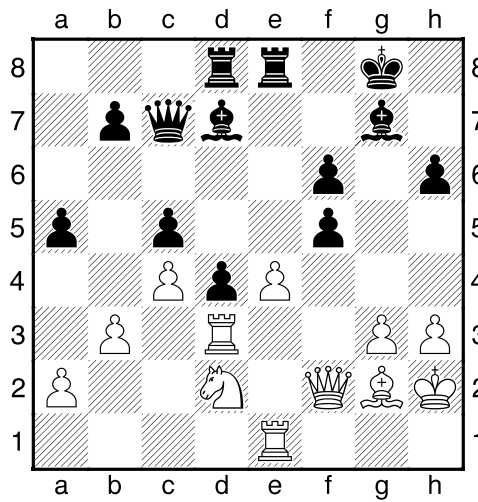

27.exf5 Txel 28.Dxe1 Lxf5 29.Ld5+?? [Diagram

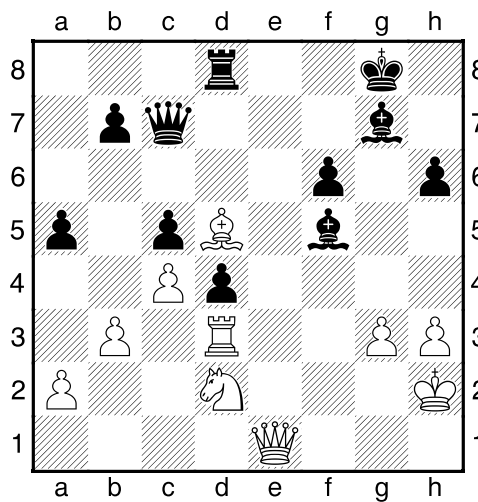

wit kan de druk niet meer aan.]

[129.Tf3 Ld7 30.Tf2μ]

**29...Txd5!→** [Lokaas: d5]

**30.De8+** [30.cxd5 De5 Lokaas Dubbele aanval]

**30...Kh7** [30...Lf8!? Is nauwkeuriger. 31.cxd5 Lxd3 32.De6+ Kg7 33.Pc4→]

**31.cxd5 Lxd3** [Diagram

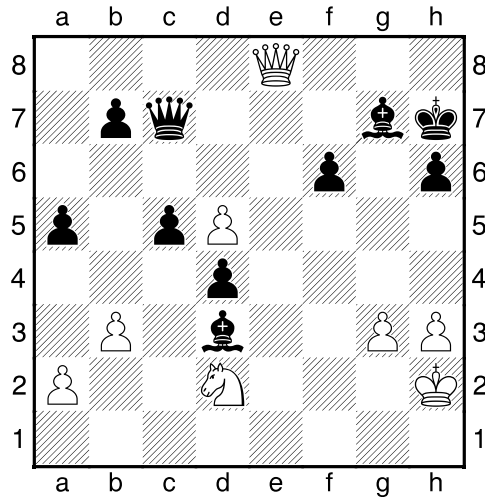

]

**32.Pf3** [32.Pc4 De beste praktische kans. 32...Lf5 33.a4→]

**32...Lg6** [32...Dd6 Leidt nog sneller tot winst. 33.De1→]

**33.De6 Lf7 34.De4+ Kg8** [Diagram

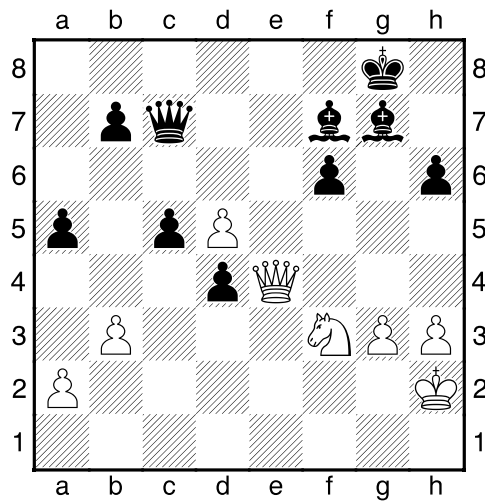

]

**35.Ph4** [35.Kg2 Dit lost niets op. 35...Dd6→]

35...De5 36.Dxe5 [36.Dd3 Is niet de reddende zet. 36...Lxd5 37.Pf3 De3 38.Dxe3 dxe3→]

36...fxe5 37.d6 [Diagram

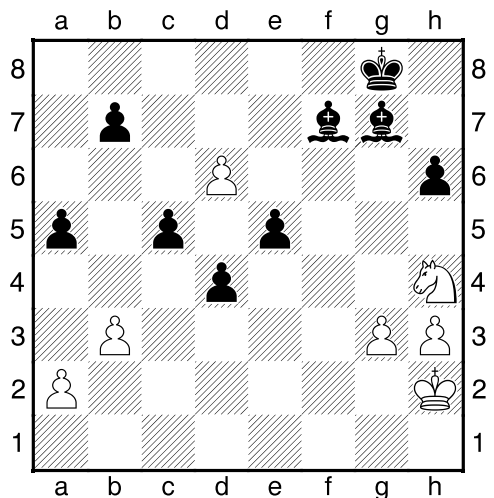

]

37...Le6 38.Pg6 Kf7 39.Pe7 [Diagram

