

**(116) Roy, Westphal - Theo, Verstappen [C00]**

Intern GESS, 26.10.2020  
[Deep Fritz 14 x64 (15m)]

[C00: Frans: Ongebruikelijke Wit 2e zetten]

1.e4 e6 2.d3 d5 [laatste zet uit boek]

3.e5 [Diagram

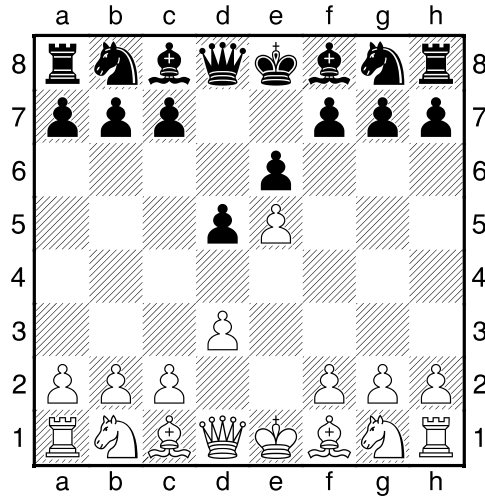

]

3...c5 4.c3 Le7 5.Da4+ Ld7 [Diagram

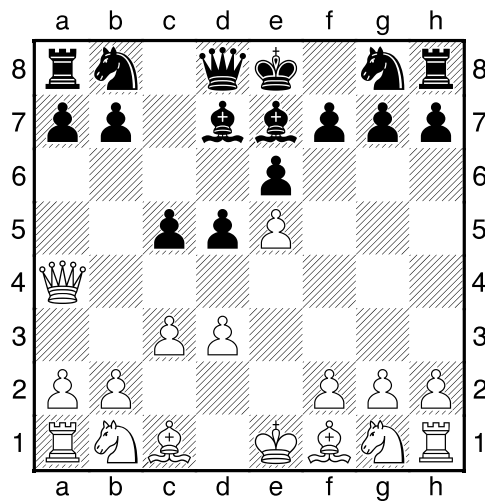

]

6.Dd1 Pc6 [Zwart dreigt met materiaalwinst: Pc6xe5]

7.Le2 [17.Pf3!?? Komt in aanmerking.]

7...Pxe5 8.Pd2 [Diagram

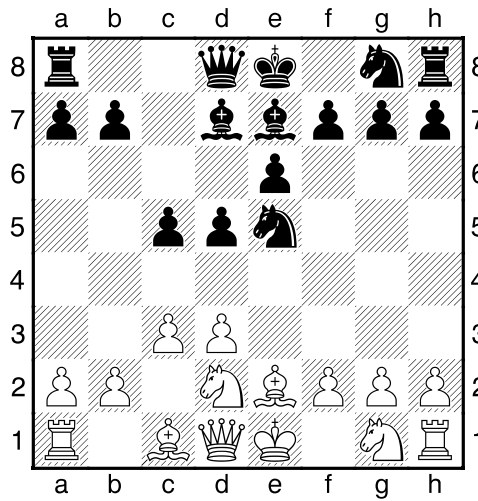

8...Pf6 9.Pb3 0-0 10.h4 [10.Pf3 Pg6-+]

10...h6 [Diagram]

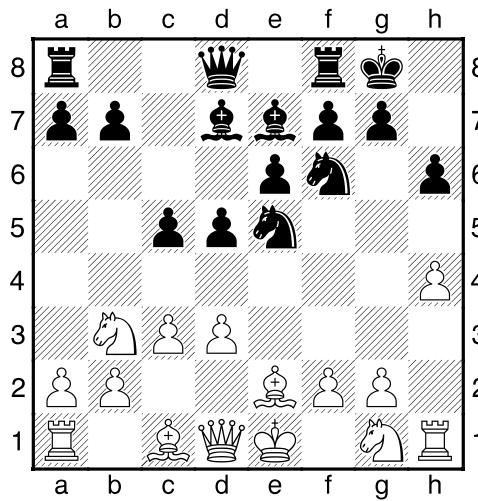

11.Lf4 Pc6 [11...Pg6!? 12.Lg3 e5 13.Pf3-+]

12.Pf3μ Tc8 13.Tc1 [Diagram]

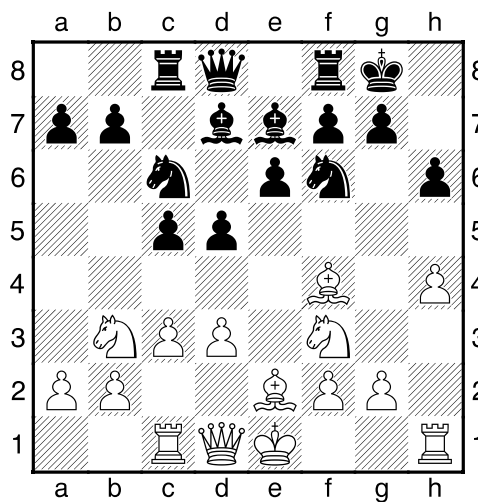

]

13...a5 14.c4 [14.0-0 a4 15.Pbd2 Ta8μ]

14...dxc4-+ 15.Txc4 b5 [Diagram

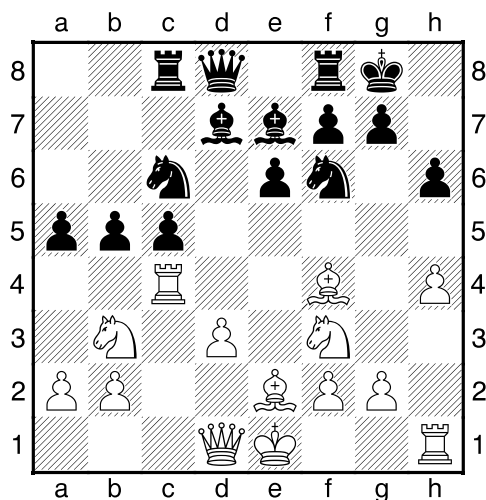

]

16.Tc2 [16.Tc1 Pb4 17.a3 Pbd5-+]

16...Pb4 17.Tc1 [17.Td2 Pxa2 18.Da1 Pb4-+]

17...Pxa2 18.Ta1 [Diagram

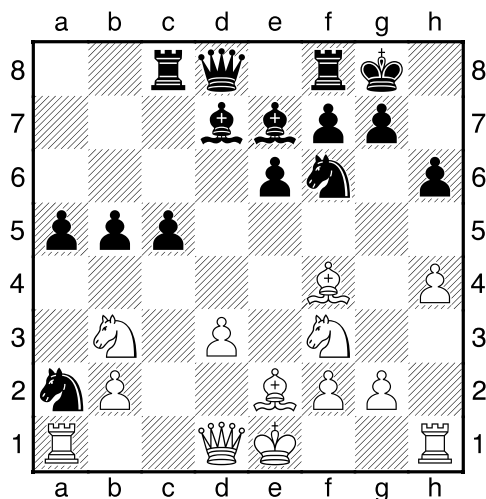

]

18...Pb4 19.Txa5 [19.Pxa5 Ta8 20.Pb3 Txa1 21.Pxa1 Lc6-+]

19...Pfd5 [<sup>1</sup>19...c4 Lijkt nog beter. 20.dxc4 bxc4-+]

20.Pe5 [20.Ld2 De laatste strohalm. 20...c4 21.dxc4 bxc4 22.Txd5 exd5 23.Pbd4-+]

20...Pxf4 [Diagram

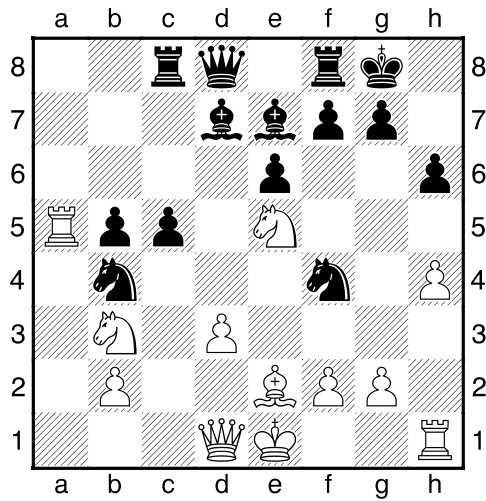

]

**21.Txb5** [21.0-0 Anders kunnen de stukken meteen in de doos. 21...Lf6 22.Pg4 Lxb2 23.Dd2 Pxe2+ 24.Dxe2 Dxh4 25.Ph2-+]

**21...Lxb5 22.Lf3 Pfxd3+ 23.Kf1** [Diagram

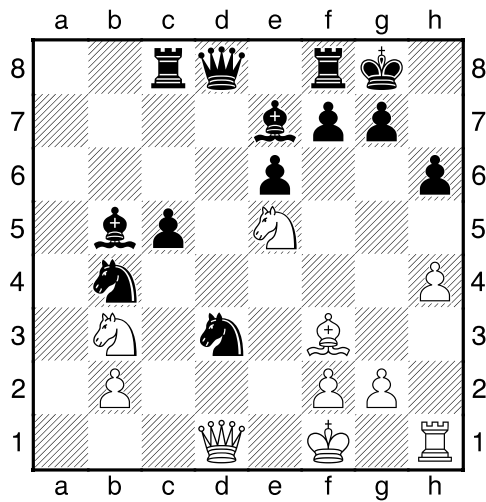

**23...Pxb2+ 24.Kg1 Pxd1 25.Kh2 Pxf2** [Diagram

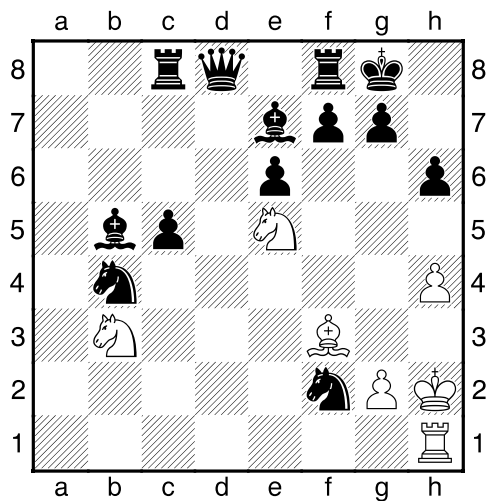

]

26.Tf1 Pfd3 [126...Lxf1 En zwart wint. 27.Kg1 Pfd3 28.Pg4+]

27.Pg4 Lxh4 28.Pe3 Dd6+ [Diagram

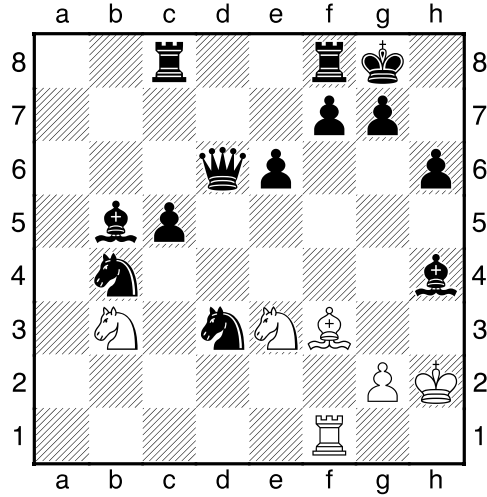

]

29.Kh1 Pe5 [zwart bereidt zich voor op het voordeel van c4.]

30.Lh5 Lxf1 31.Pxf1 [Diagram

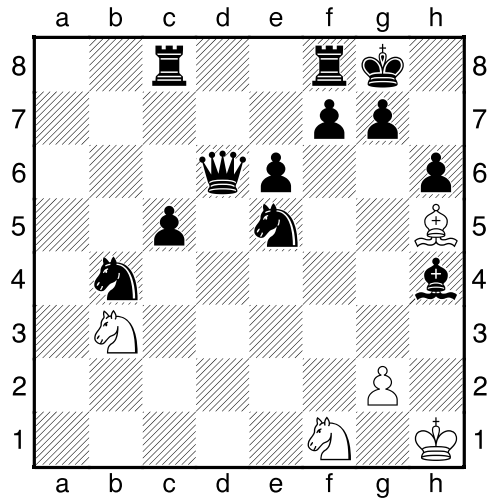

]

31...c4 32.Pa5 c3 33.Pe3 Dd2 34.Pf1 [Diagram

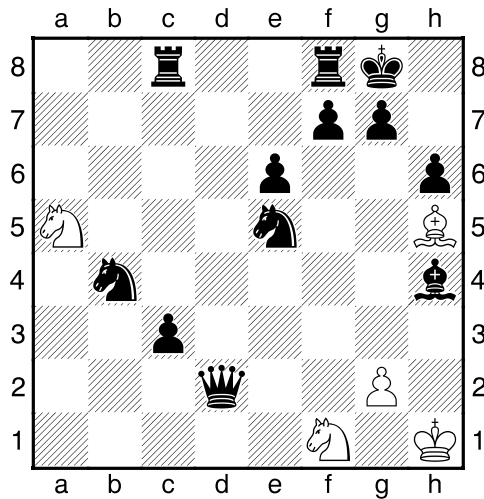

]

[34.Pc6 Dit verbetert nauwelijks iets aan de stelling. 34...Txc6 35.Pf1 c2 36.Pxd2 c1D+ 37.Kh2 Dxd2 38.Kh3 Df4 39.Lxf7+ Pxf7 40.g4 Dg3#]

**34...Df2 35.Pe3** [35.Pc6 Dit lost niets op. 35...Dxf1+ 36.Kh2 Pbxc6 37.g3 Df2+ 38.Kh1 Pg4 39.Lxg4 Lxg3 40.Lxe6 Df1#]

**35...Dxe3 36.Pb7** [36.g3 Ook dit kan de treurige afloop niet beïnvloeden. 36...Lxg3 37.Pb3 De1+ 38.Kg2 Df2+ 39.Kh3 Dh2#]

**36...c2** [Diagram

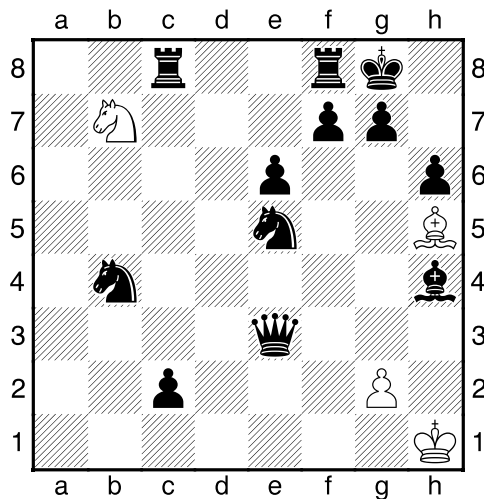

]

[36...Lg3 37.Lxf7+ Txf7 38.Pd6 Dc1#]

**37.Pd6** [37.Pa5 Dit kan de uitslag niet meer beïnvloeden. 37...c1D+ 38.Ld1 Df4 39.g4 Tc2 40.Pc6 Dxd1#]

**37...c1D+ 38.Kh2** [38.Ld1 Is niet de reddende zet. 38...Dxd1+ 39.Kh2 Dg3#]

**38...Dg3#** [Diagram

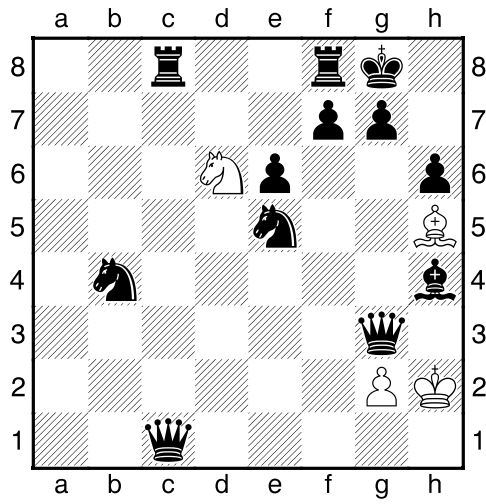

[38...Dcg1#]

0-1