

**(98) Peter,Claes - Theo,Verstappen [D02]**

Intern GESS, 16.12.2019  
[Deep Fritz 14 x64 (15m)]

[D02: 1 d4 d5 2 Pf3 Zijvarianten, inclusief 2...Pf6 3 g3 en 2...Pf6 3 Lf4]

**1.d4 Pf6 2.Pf3 d5 3.h3 Lf5 4.Lf4** [Diagram

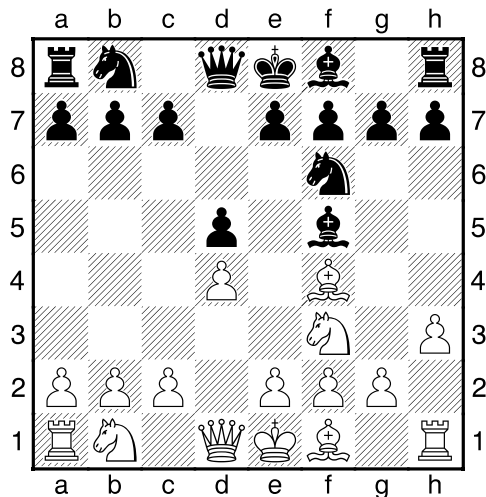

laatste zet uit boek]

**4...h6** [Dekt g5]

**5.e3 e6 6.Ld3 Lxd3 7.Dxd3** [Diagram

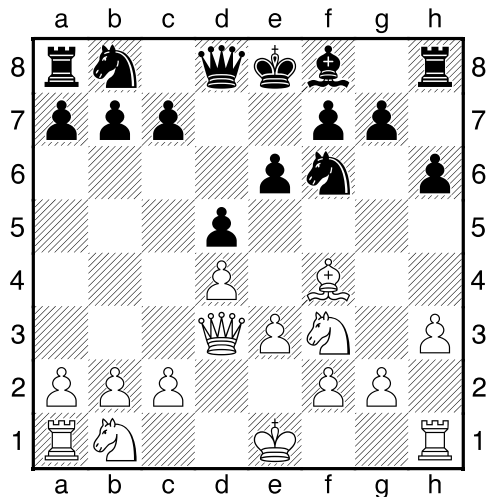

]

**7...Ld6 8.Db5+ Pbd7 9.Lxd6 cxd6** [Diagram

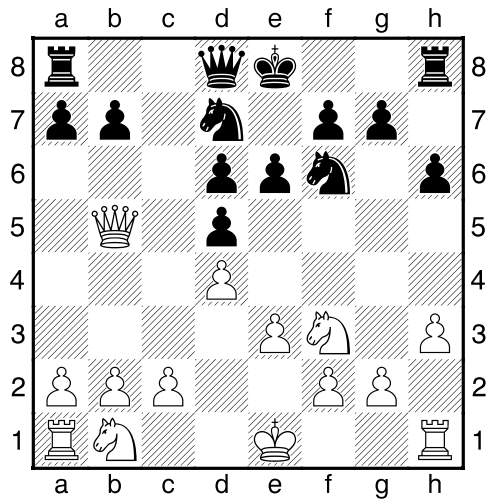

]

10.Pc3 Db6 11.0-0 0-0 12.Dxb6 Pxb6 [Diagram

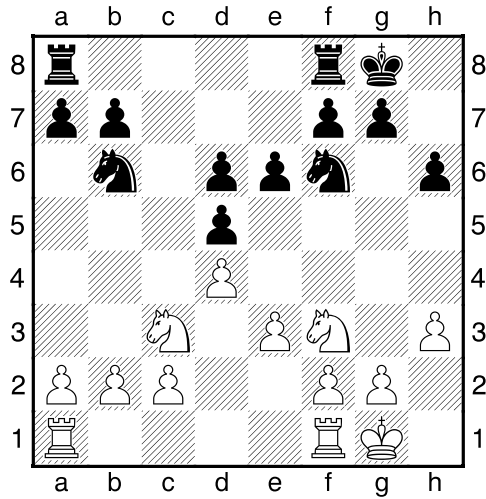

13.Pd2 Pc4 14.Pxc4 dxc4 15.Tad1 [Diagram

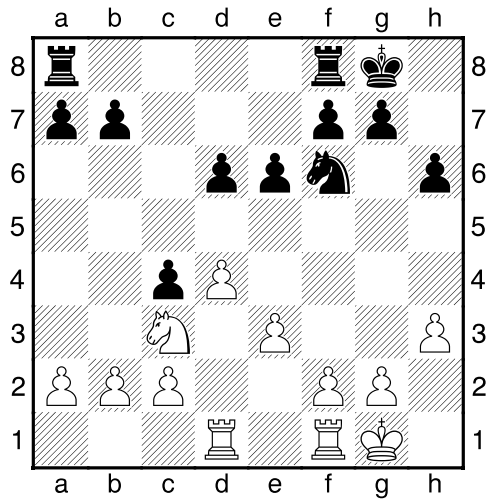

]

15...d5 16.Tfe1 a6 [Zekert b5]

17.e4 b5 18.e5 [Diagram]

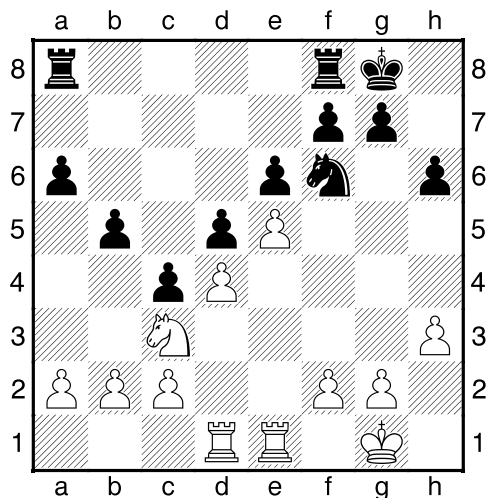

Wit dreigt met materiaalwinst: e5xf6]

18...Pd7 19.a3 Tac8 20.f4 Pb8 [Diagram]

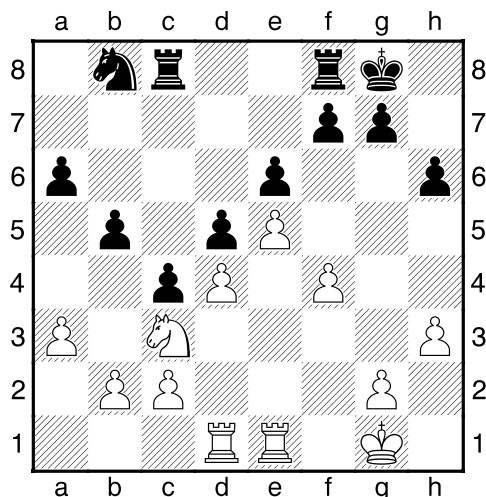

21.f5 Pc6 22.g4 Pe7 23.Tf1 [Diagram]

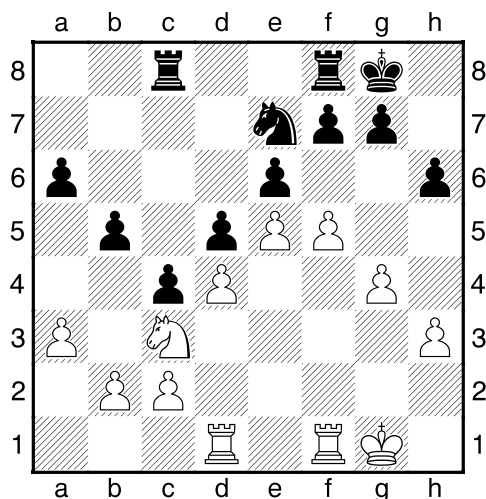

]

23...Tcd8 [23...g5 24.f6 Pg6 25.Kf2=]

24.Pe2 exf5 25.gxf5 Kh7? [Diagram

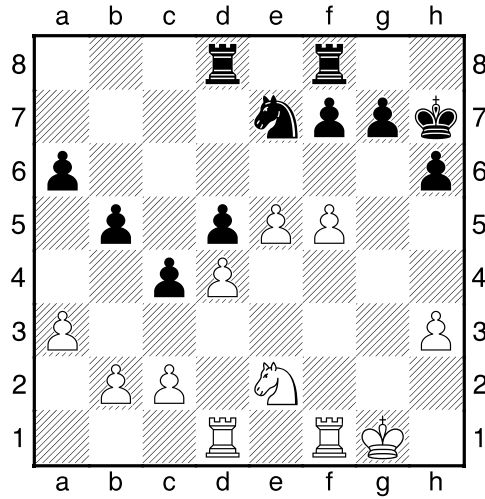

]

[25...g6 26.fxg6 fxg6 27.Pf4²]

26.Pg3 [26.f6 Pg8 27.fxg7 Kxg7±]

26...a5? [26...g6 27.Kg2²]

27.Kh2 [¹27.f6!? gxh6 28.Txf6±]

27...Pc6 [zwart heeft b4 in de planning opgenomen.]

28.f6 [Diagram

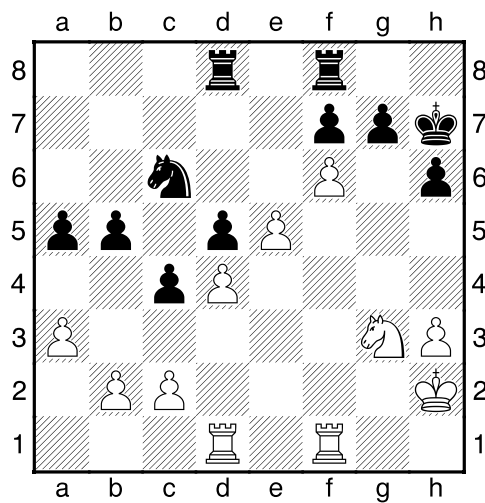

Wit heeft een nieuwe sterke pion: f6]

[¹28.Ph5²]

28...b4?? [Geeft de tegenstander nieuwe kansen.]

[!28...g6= Is de beste kans.]

29.fxg7+- Kxg7 30.Pf5+?? [Diagram

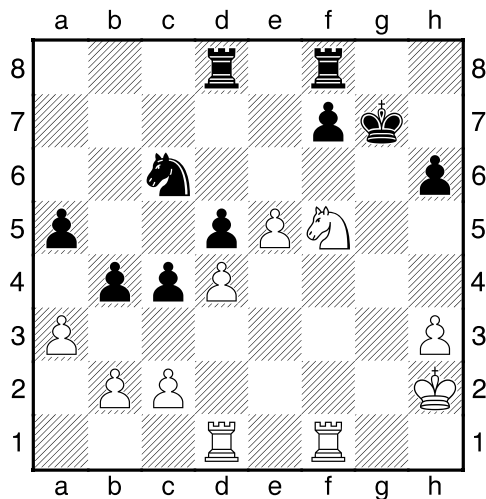

Nu is de tegenstander weer terug in het spel.]

[!30.Tf6 De rest is een kwestie van techniek. 30...Pe7 31.Ph5+ Kh7 32.Tg1+-]

30...Kh7± 31.Tf4 c3 32.bxc3 bxc3 [Diagram

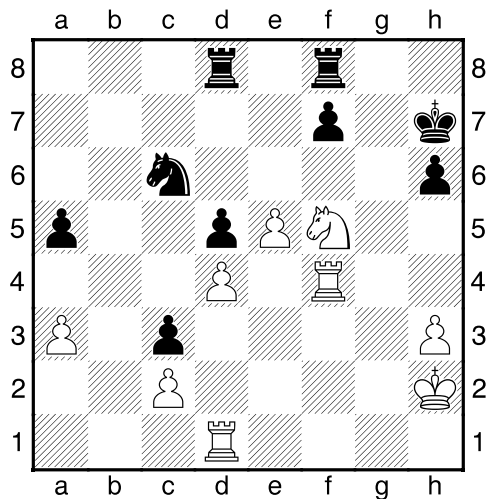

]

[!32...bxa3!? 33.Th4 Kg6 34.Txh6+ Kxf5 35.Txc6 f6±]

33.Th4+- Kg6 34.Txh6+ [34.Tf1!? h5 35.Thf4 Kh7+-]

34...Kxf5± 35.Txc6 [Diagram

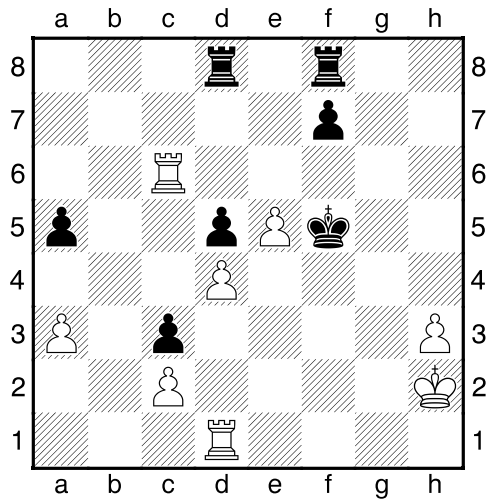

]

35...Tc8 36.Tf6+ Ke4 37.Td3 Tb8 [Diagram

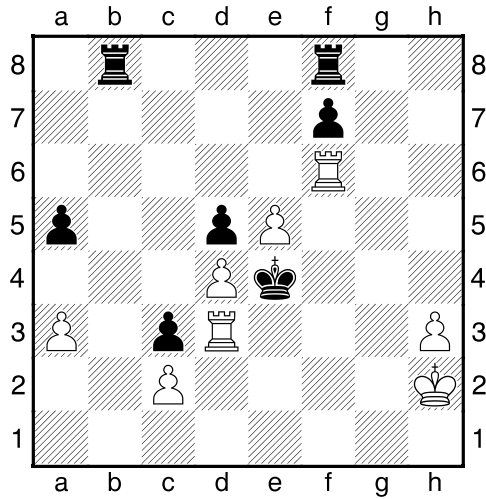

38.Tff3 [38.Kg3 Tg8+ 39.Kf2 Tgf8+–]

38...Tb2 39.Tfe3+ Kf4 40.Txc3?? [Diagram

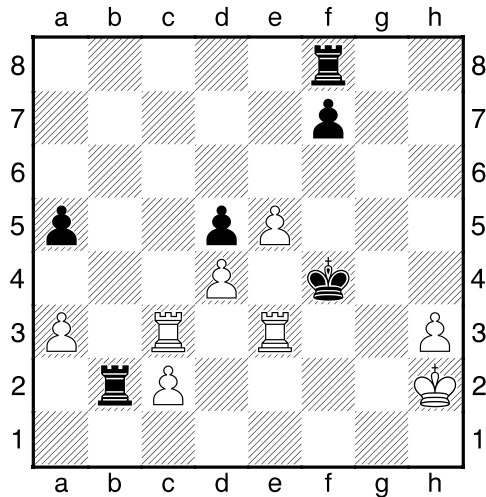

Hierna keren de kansen.]

[<sup>1</sup>40.Te2±]

40...Txc2+<sup>3</sup> 41.Txc2 Kxe3 [Diagram

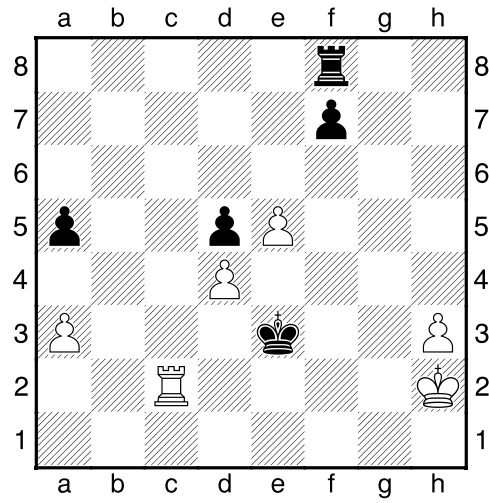

]

$\frac{1}{2}-\frac{1}{2}$