

(226) Marlies, Hamers - Theo, Verstappen [A45]

Intern GESS, 18.01.2024
[Deep Fritz 14 x64 (15m)]

[A45: Trompowsky Aanval]

1.d4 d6 2.e3 Pf6 [laatste zet uit boek]

3.Pc3 e5 [Diagram]

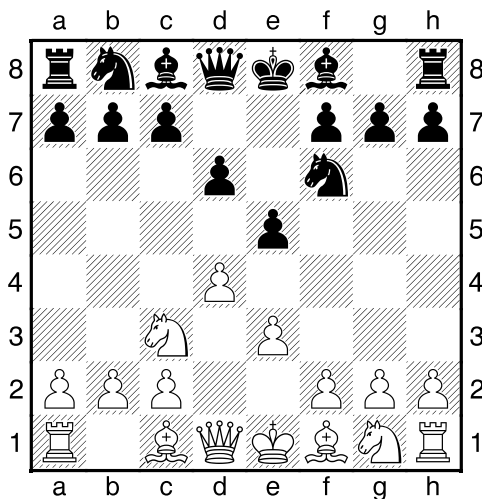

]

[3...g6 4.Pf3=]

4.d5 [4.dxe5!? Ziet er goed uit. 4...dxe5 5.Dxd8+ Kxd8 6.Lc4²]

4...Le7³ 5.e4 Ld7 [Zwart's positie is in het nauw]

6.Le2 c6 [Zekert b5]

7.Pf3 cxd5 [Diagram]

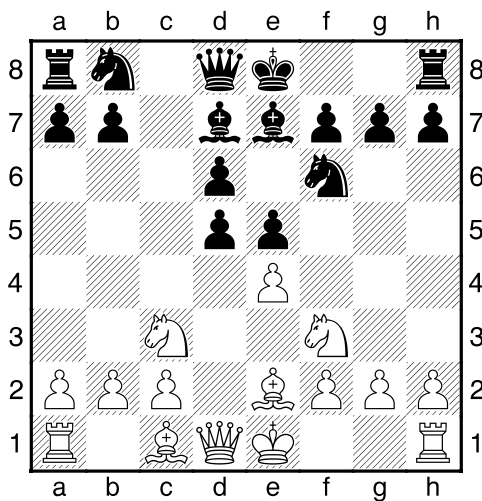

]

8.Pxd5 [8.exd5 Pa6=]

8...Pxd5 9.Dxd5 [Zwart heeft een nieuwe achtergelegen pion: d6]

[9.exd5 0-0=]

9...Lc6³ 10.Lb5?? [Diagram

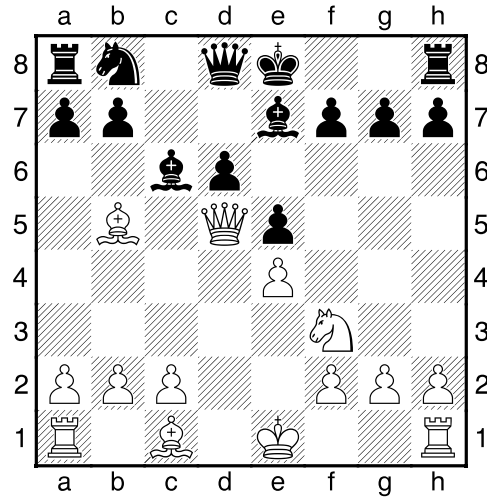

]

[¹10.Dc4³ Alleen zo kun je nog hopen op een wonder.]

10...Da5+-+ 11.c3 Dxb5 12.Dxb5 Lxb5 [Diagram

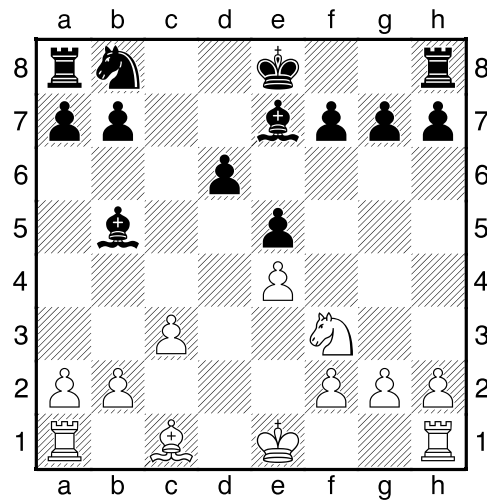

]

13.Ld2 [13.Lg5 Dit lost niets op. 13...f6 14.Le3 Ld3-+]

13...Lc6 14.0-0 Lxe4 15.Pg5 [Diagram

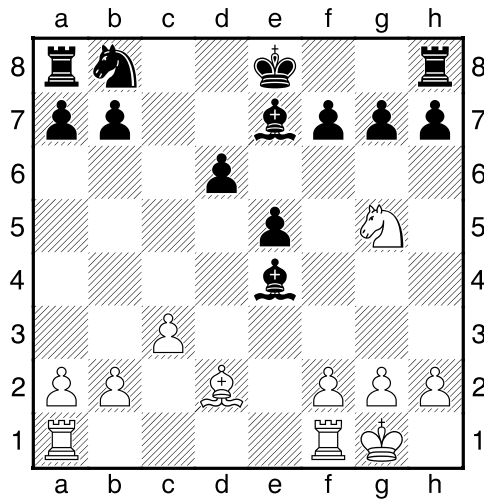

15...Lxg5 [15...Ld3!? Levert nog groter voordeel op. 16.Tfe1-+]

16.Lxg5 Pd7 17.f3 [17.Tad1 Een vruchteloze poging om het lot te ontlopen. 17...f6 18.Le3 Ke7-+]

17...Lc6 [Diagram

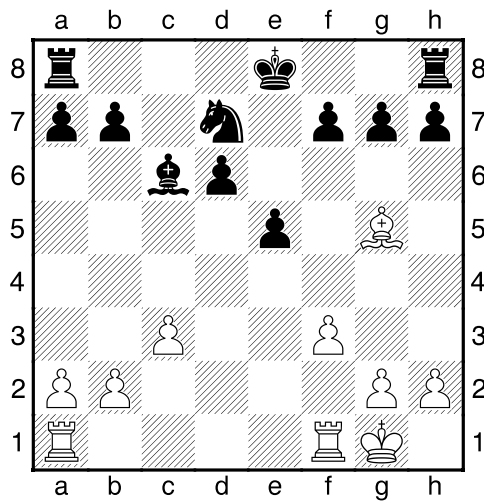

18.a4 f6 19.Le3 0-0 20.b4 [20.Tfd1 Dit kan de uitslag niet meer beïnvloeden. 20...d5-+]

20...Pb6 [Diagram

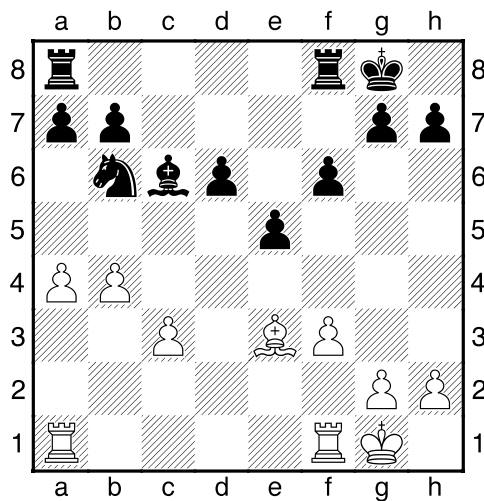

]

21.b5 Ld5 22.Lxb6 axb6 23.Tfd1 [Diagram

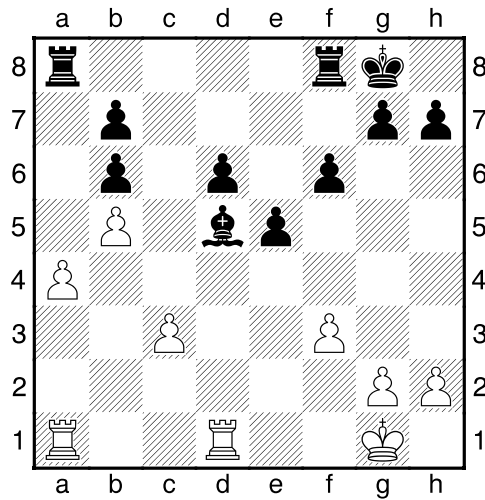

]

23...Lb3 [23...Lc4!? Leidt nog sneller tot winst. 24.Txd6 Lxb5 25.Txb6 Txa4 26.Txa4 Lxa4 27.Txb7-+]

24.Txd6 Txa4 25.Tc1 [25.Txa4 Dit helpt ook niet meer. 25...Lxa4 26.Txb6 Tf7-+]

25...Lc4 [Diagram

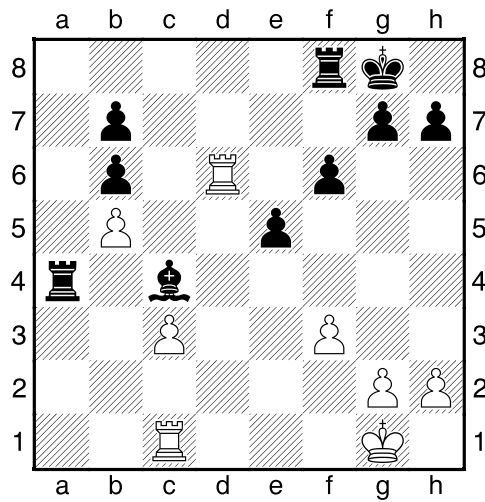

]

26.Txb6 Tb8 27.Kf2 [27.h4 Verandert niets meer. 27...Ta3-+]

27...Ta2+ 28.Kg3 [Diagram

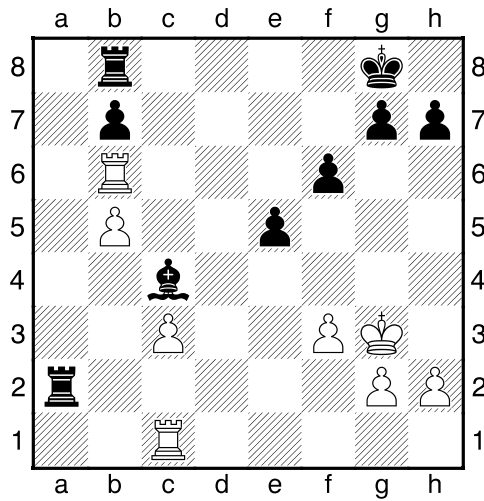

28...Tb2 29.Td1 [29.Td6 Kan het voorafgegane niet meer ongedaan maken. 29...b6--+]

29...Txb5 30.Tbd6 Tb3 [Diagram

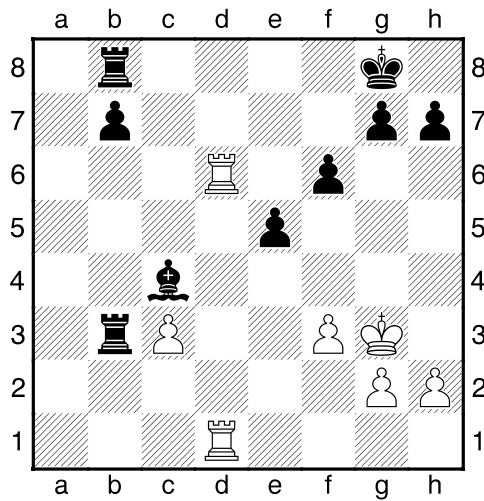

31.Td8+ [31.Td7 Is niet de reddende zet. 31...b5 32.Ta7 Kh8--+]

31...Txd8 32.Txd8+ Kf7 33.Td7+ [Diagram

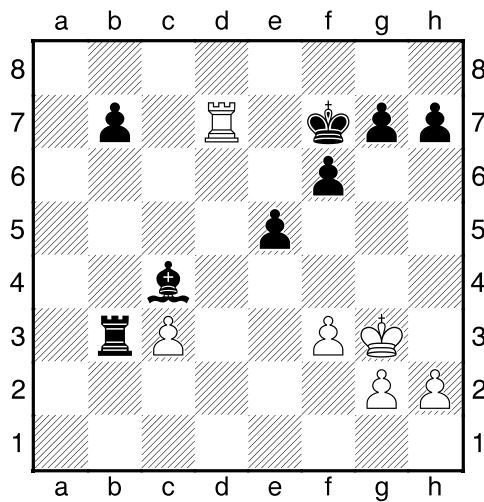

[33.Td1 Brengt geen verlichting. 33...b5 34.Tc1 Ta3--+]

33...Kg6 34.Tc7 [34.Kf2 Ook dit kan de treurige afloop niet beïnvloeden. 34...b5-+]

34...b5 35.h4 [35.Kf2 Dit verbetert nauwelijks iets aan de stelling. 35...Txc3 36.Tb7 Tc2+ 37.Kg1 Td2-+]

35...h5 [Diagram

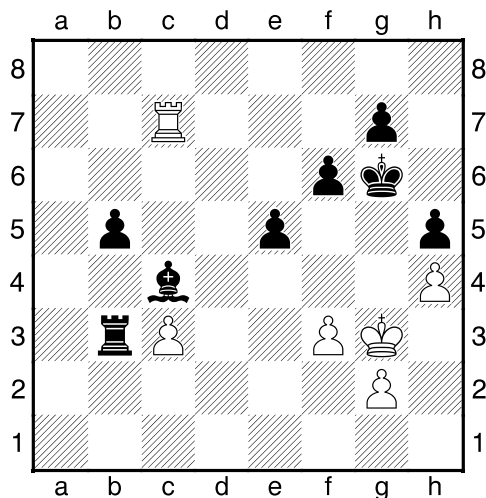

36.Tc6 [36.Kf2 Wat anders. 36...Txc3 37.Tb7-+]

36...Txc3 37.Kf2 Tc2+ [37...b4 Maakt de winst nog eenvoudiger. 38.Tb6 Tc2+ 39.Ke1-+]

38.Kg1 [Diagram

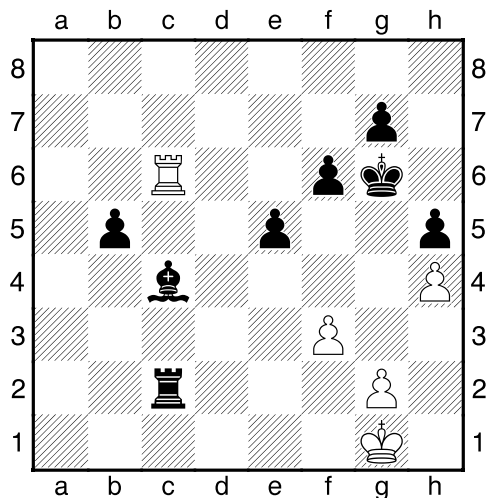

38...b4 39.Tb6 b3 40.Kh2 b2 [Diagram

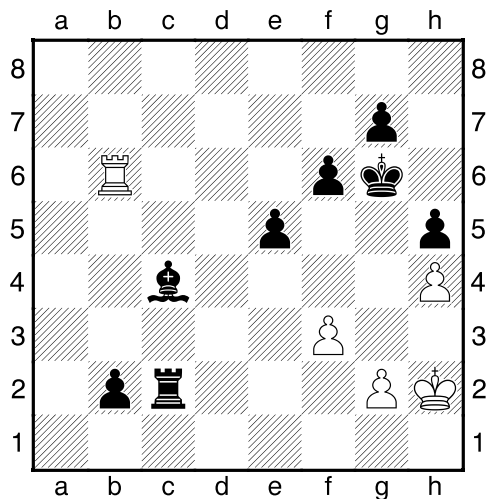

]

41.Kh3 La2 42.g4 b1D [Diagram

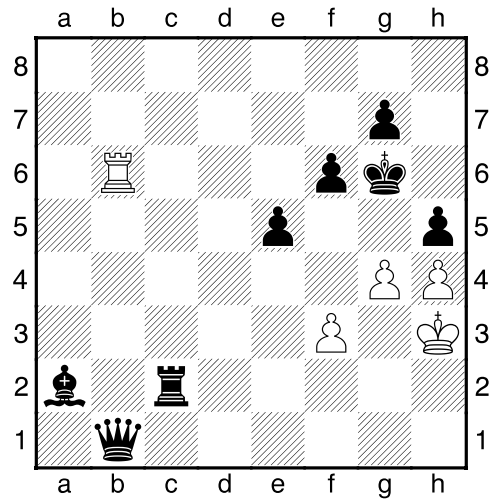

]

[42...b1D 43.Txb1 Lxb1 44.Kg3 f5 45.gxh5+ Kxh5 46.f4 e4 47.Kh3 e3 48.Kg3 Tf2 49.Kh3 e2 50.Kg3 e1D 51.Kh3 Dc3#]

0-1