

(229) Magnus,Rokade - Theo,Verstappen [C00]

Intern GESS, 08.02.2024

[Deep Fritz 14 x64 (15m)]

[C00: Frans: Ongebruikelijke Wit 2e zetten]

1.e4 e6 2.Lc4 d5 3.exd5 [laatste zet uit boek]

3...exd5 [Diagram]

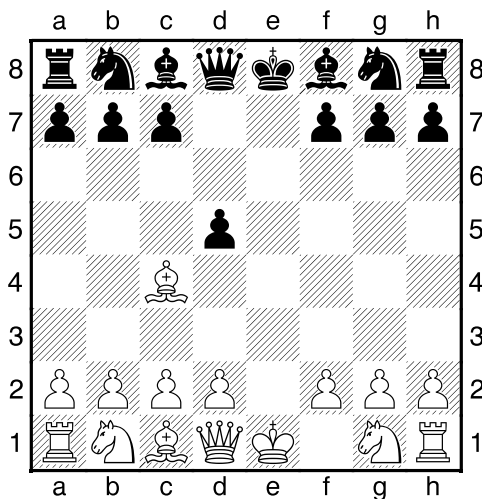

]

4.Lb3 Pf6 5.d3 [Wit's positie is in het nauw]

5...Le7 [Wit is achter in ontwikkeling]

[5...Lb4+ 6.c3 Ld6 7.De2+ Le6 8.Pf3³]

6.Pe2 [Diagram]

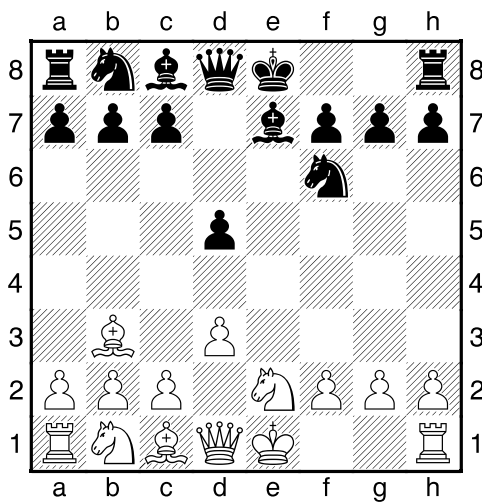

]

6...Pbd7 7.0-0 [Wit rokeert en verbeterd de veiligheid van de koning]

7...0-0 [Zwart rokeert en verbetert de veiligheid van de koning]

8.Pd2 Pc5 [Diagram

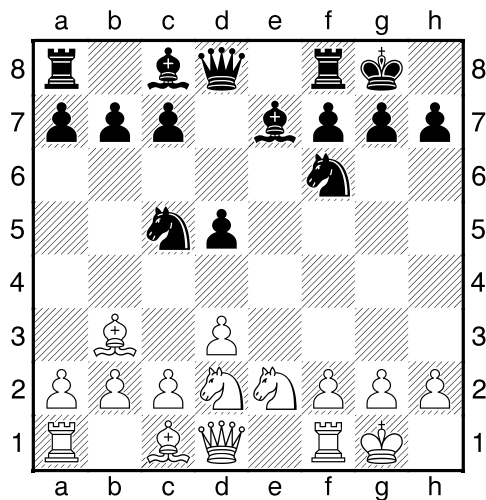

]

9.h3 [Beheerst g4]

9...h6 [Wit's positie is in het nauw. Wit kan zijn figuur niet verzetten: c1]

10.Pf3 Lf5 11.Pg3 [11.Ped4 Lh7=]

11...Lh7³ [Diagram

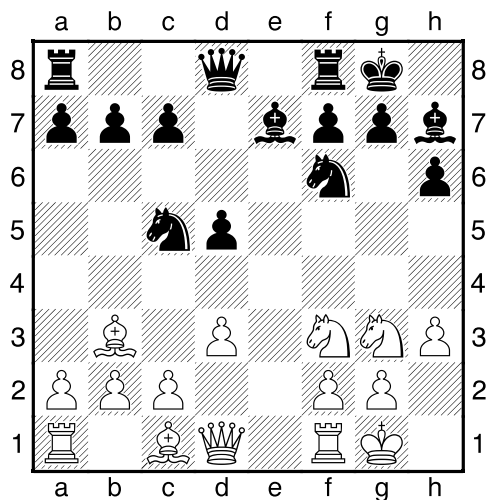

]

12.Te1 Te8 13.Lf4 Pxb3 [13...a5!? 14.a3 Pxb3 15.cxb3 c5³]

14.axb3= [Diagram

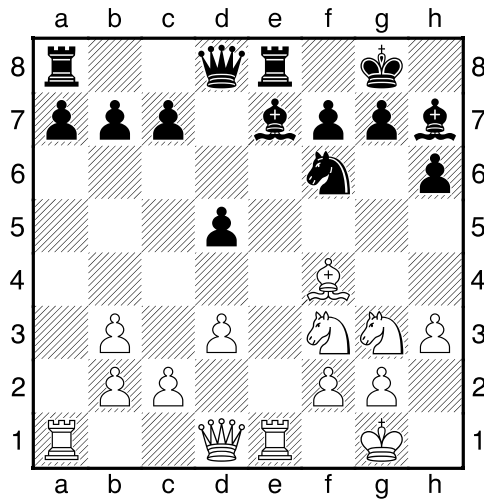

14...c6 15.Pe5 [15.Dd2 a5=]

15...Ld6³ 16.d4 a6 [Diagram

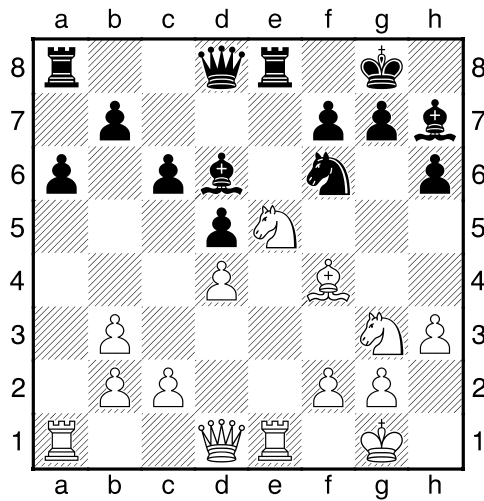

17.c3 [Zekert b4]

17...Pe4 18.Dh5 [Wit dreigt met materiaalwinst: Dh5xf7]

18...Df6 19.Pxe4 [Diagram

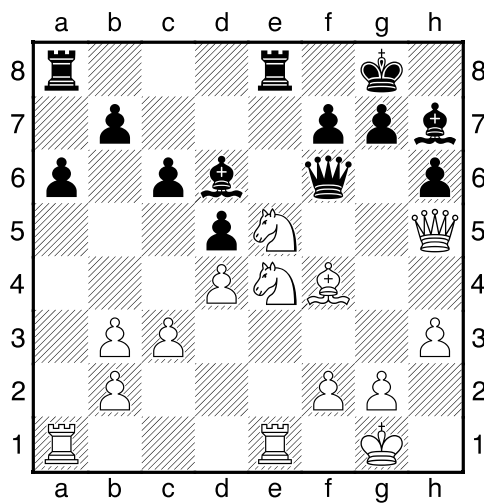

]

19...Lxe4 20.Dg4 [20.Lg3 De6=]

20...Lf5 [20...c5 21.Te3μ]

21.Df3 [21.Dg3 Le4=]

21...Le4 [Diagram

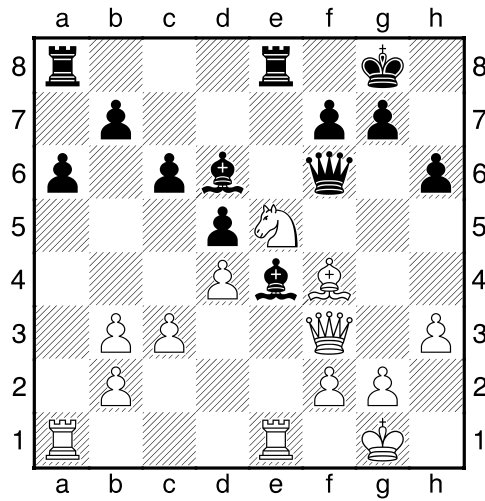

Zwart dreigt met materiaalwinst: Le4xf3]

22.Dg3 [22.Dg4!?= Lijkt een sterk alternatief.]

22...g5μ 23.h4?? [Lost niets op.]

[!23.Le3μ]

23...Dxf4+ 24.Dxf4 [Diagram

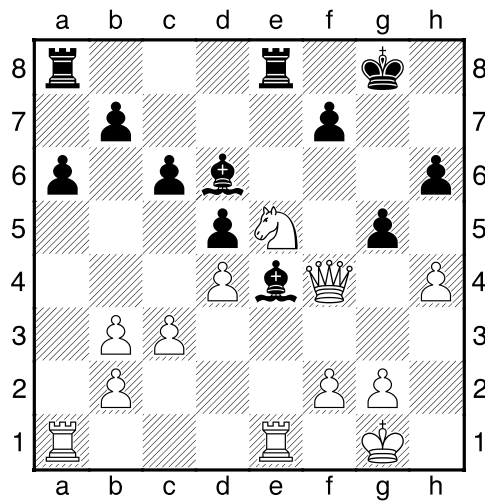

]

24...gxf4 25.Pg4 [25.Pd7 Dit lost niets op. 25...Te7 26.Pf6+ Kg7 27.Pxe4 dxe4+]

25...Kg7 26.Te2 [26.Pe5 Dit kan de uitslag niet meer beïnvloeden. 26...Te7-+]

26...h5 [Diagram

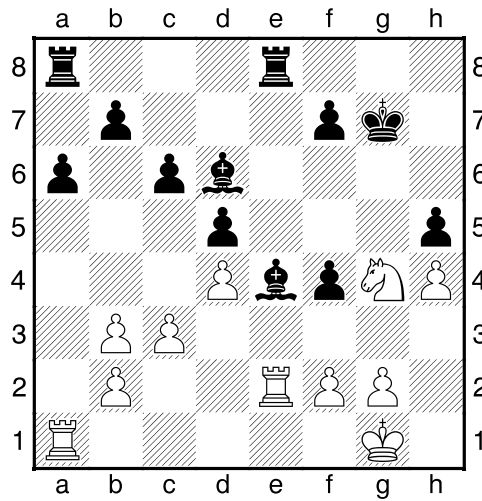

]

[!26...Lf5!? Dit maakt het voor zwart nog eenvoudiger. 27.Txe8 Txe8 28.Pe5-+]

27.Ph2 Te6 28.Tae1 [28.Pf3 Verandert niets meer. 28...Lxf3 29.Txe6 fxe6 30.gxf3 c5 31.dxc5 Lxc5-+]

28...Tg6 29.f3 [Diagram

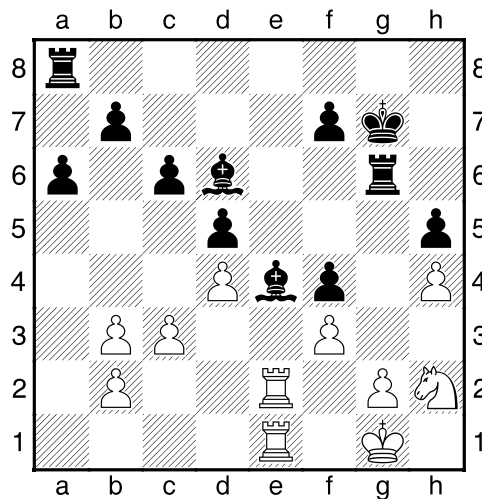

]

29...Lf5 30.Kh1 [30.Pf1 Dit helpt ook niet meer. 30...Te6-+]

30...Te6 31.g4 hxg4 [Diagram

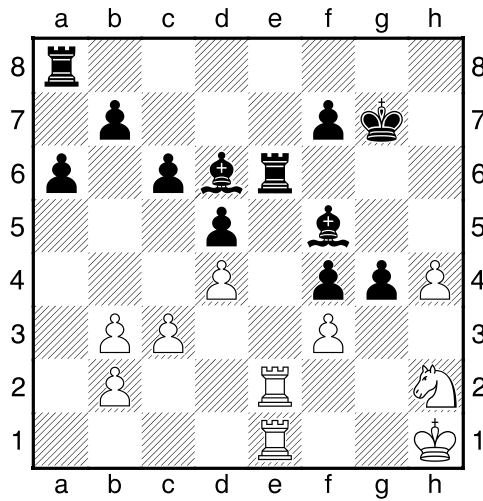

]

32.fxg4 [32.Pxg4 Een vruchteloze poging om het lot te ontlopen. 32...Th8 33.Txe6 Txf4+ 34.Kg2 fxe6+]]

32...Txe2 33.Txe2 Le4+ 34.Kg1 [Diagram

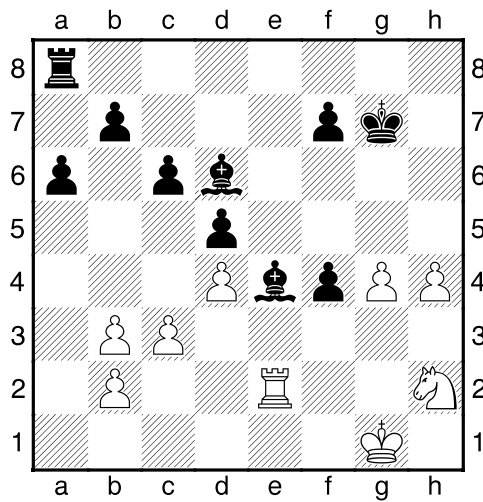

]

34...f3 35.Te3

0-1