

**(202) Koert ,Laenen - Theo,Verstappen [B40]**

Intern GESS, 08.05.2023  
[Deep Fritz 14 x64 (15m)]

[B40: Siciliaans: 2...e6, Ongebruikelijke Varianten]

1.e4 e6 2.Pf3 c5 [laatste zet uit boek]

3.a3 [Diagram

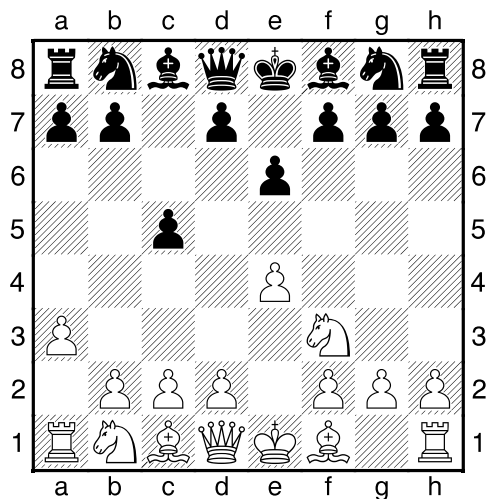

]

3...Pc6 4.Lc4 d5 5.exd5 exd5 [Diagram

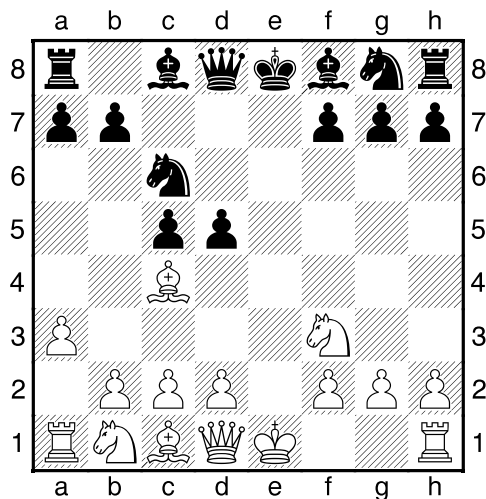

]

6.La2 Pf6 7.0-0 Le6 [Wit's positie is in het nauw. Wit kan zijn figuur niet verzetten: c1]

8.c3 [Diagram



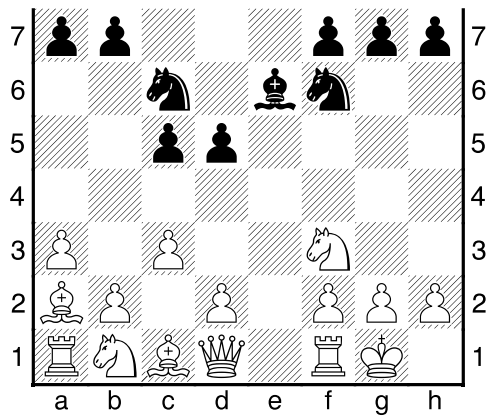

Wit's positie is in het nauw. Zwart kan zijn figuur niet verzetten: b1+c1]

[8.d4 c4=]

8...Ld6<sup>3</sup> 9.Pg5 0-0 10.Pxe6 fxe6 [Diagram

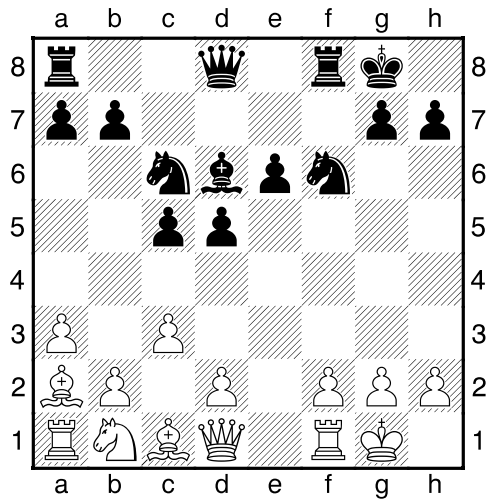

]

11.d3 [Dekt e4]

11...Pe5 12.h3 [Zekert g4]

12...De8 13.f4 [Diagram

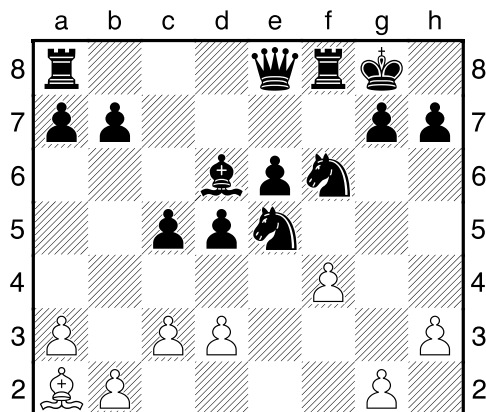

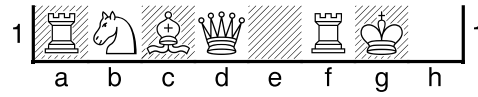

Wit dreigt met materiaalwinst: f4xe5]

13...Pg6 14.f5? [14.g3= En wit haalt alles uit de kast.]

14...exf5 15.Txf5 [15.Te1 Dc6-+]

15...Ph4-+ [Diagram

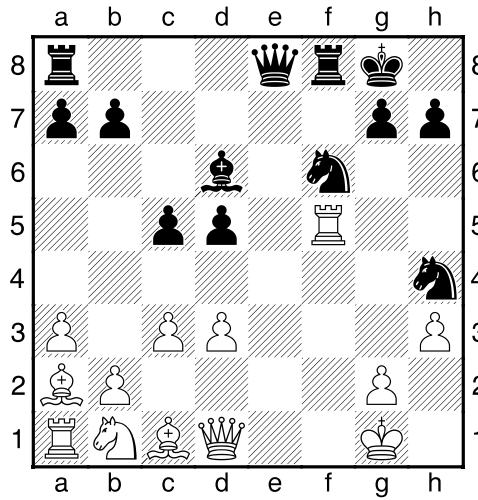

]

16.Lxd5+?? [Verliest op slag.]

[16.Tf2 Dg6 17.Pd2-+]

16...Kh8 17.Txf6 [17.Tf2 Dit verbetert nauwelijks iets aan de stelling. 17...Pxd5 18.Txf8+ Lxf8-+]

17...Txf6 18.Lg5 [Diagram

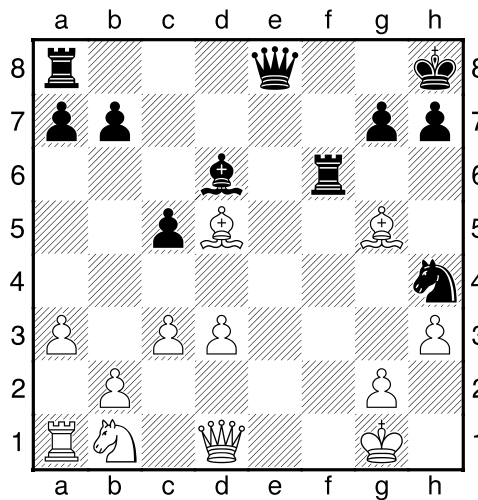

]

[18.d4 Brengt geen verlichting. 18...cxd4 19.cxd4 Dg6-+]

**18...Tf5 19.Lxh4 Txd5** [19...De3+ Geeft de tegenstander geen kans. 20.Kh1 De5 21.g3 Dxd5+ 22.Kg1-+]

**20.Df3** [20.Pd2 Txd3 21.De1 Dh5-+]

**20...De6** [Diagram

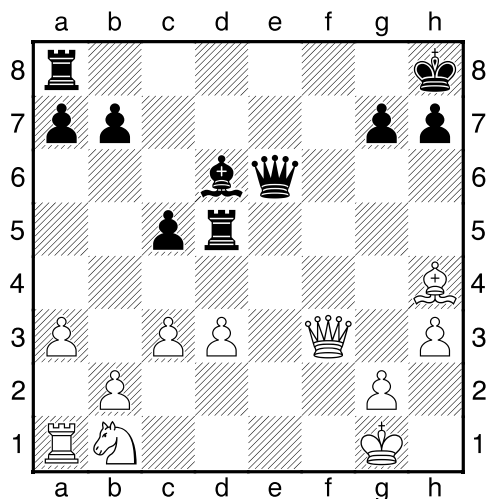

]

[!20...De5 Is de snelste weg. 21.Pd2 Tf8-+]

**21.Pd2 Tf8 22.Te1** [22.De4 Dd7-+]

**22...Dxe1+!!** [Het logische gevolg van doelgericht spel.]

**23.Lxe1** [Diagram

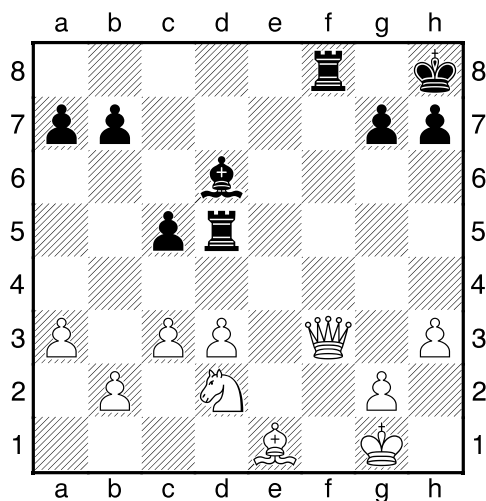

]

**23...Txf3 24.Pxf3 Txd3 25.Kf2 Lf4** [Diagram

a b c d e f g h

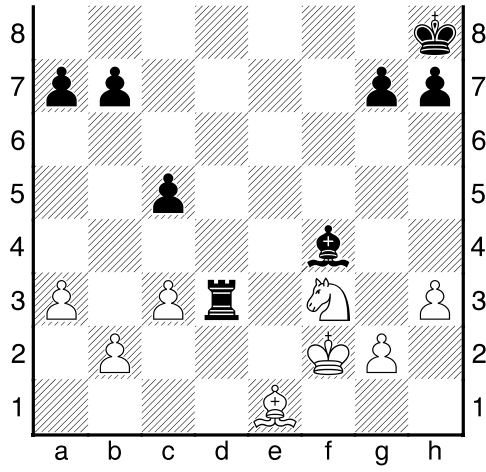

]

26.Ke2 Td7 27.a4 b6 28.b3 [Diagram

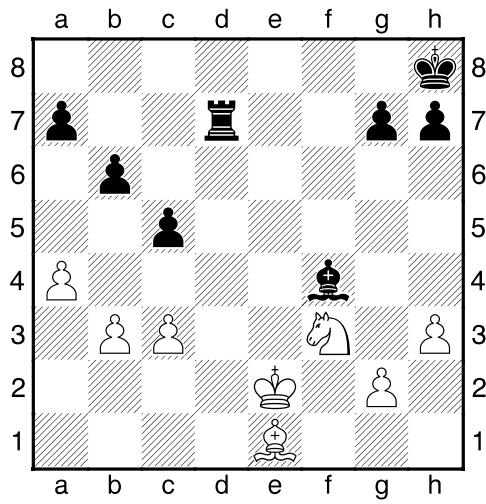

]

28...Kg8 29.c4 Te7+ 30.Kd3 [30.Kd1-+]

30...Te3+ [Diagram

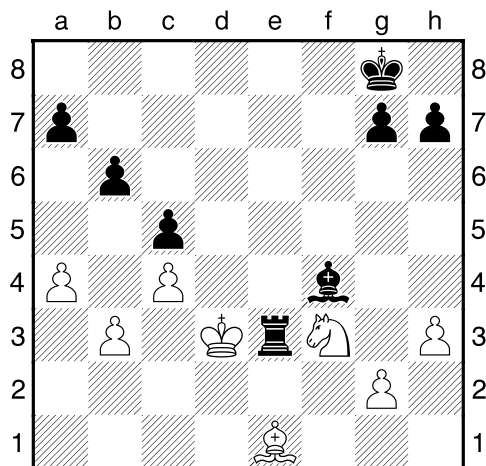

a b c d e f g h

]

31.Kc2 Te2+ 32.Kd3 Txf2 33.Ke4 [Diagram

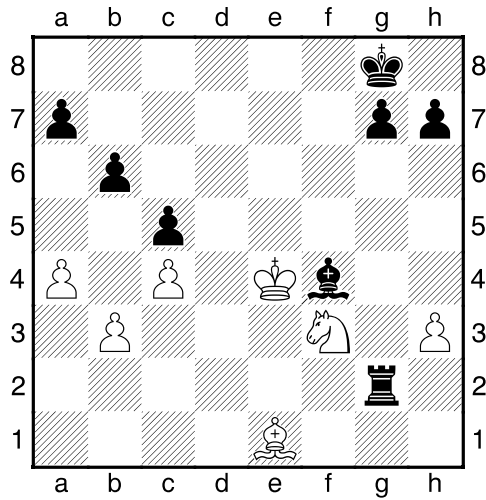

]

[33.b4 Verandert niets meer. 33...cxb4 34.Lxb4 Tg3--+]

33...Lc1 34.Lc3 [34.Kd3 De laatste tegenkans. 34...Tb2 35.Lc3 Txb3 36.Kc2--+]

34...Te2+ [Diagram

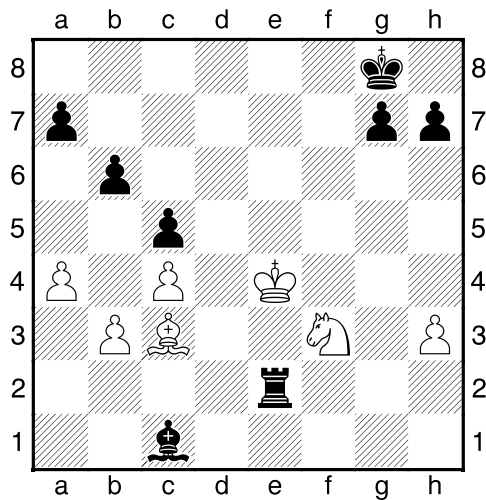

]

[34...Te2+ 35.Kd5 Te3--+]

0-1