

(198) Kevin,Mc Carthy - Theo,Verstappen [C02]

Intern GESS, 24.04.2023
[Deep Fritz 14 x64 (15m)]

[C02: Frans: Doorschuif Variant]

1.e4 e6 2.d4 d5 3.e5 c5 [Diagram

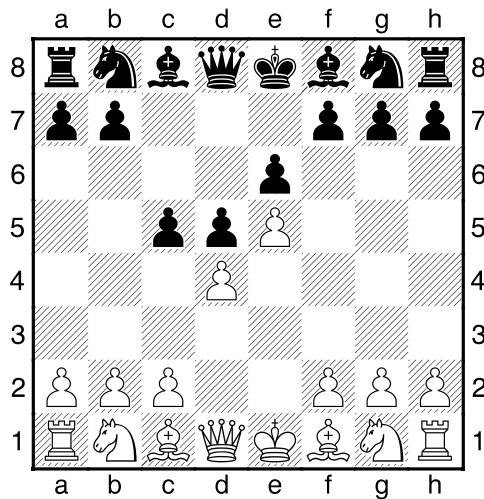

]

4.c3 Db6 5.a3 Pc6 6.Pf3 Ld7 [Diagram

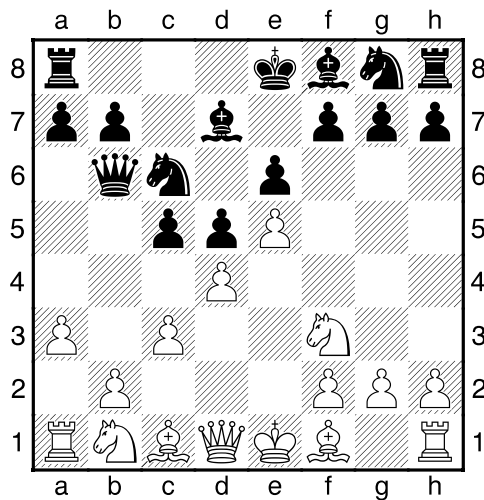

]

7.Le2 Ph6 8.b4 cxd4 [laatste zet uit boek. Wit heeft een nieuwe achtergelegen pion: c3. Zwart heeft nieuwe dubbele pionnen: d4+d5]

9.cxd4 [Diagram

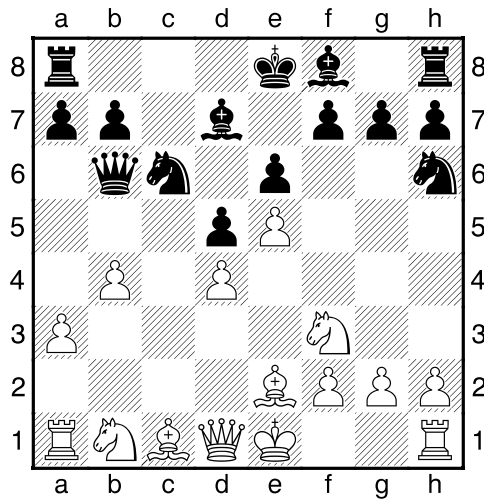

Zwart's positie is in het nauw.]

9...Pf5 10.Le3 Pxe3 11.fxe3 [Zwart heeft een loperpaar]

11...Le7 12.0-0 0-0 [Diagram]

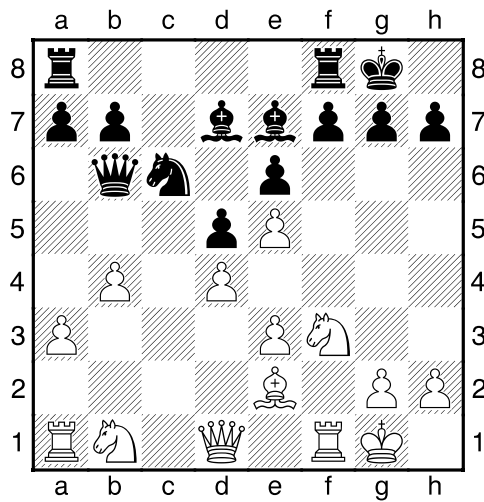

13.Pc3 Dd8 14.Dd2 a6 [Controleert b5]

15.Tfc1 [Diagram]

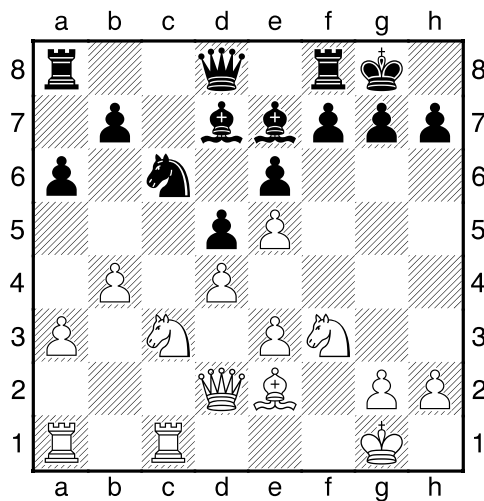

15...Tc8 16.Ld3 Lg5 17.De2 Lh6 [Diagram

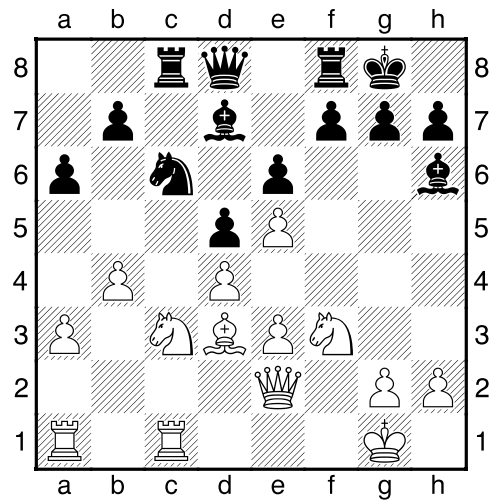

18.Tc2 f5 19.exf6 Dxf6 20.Tf1 [Diagram

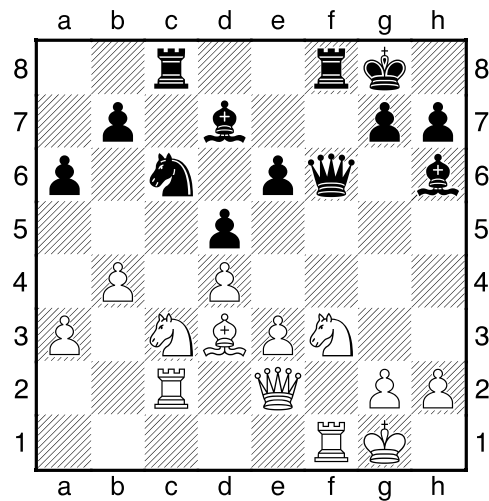

20...Le8 21.h3 Pe7 [21...De7 22.De1=]
22.Ph2 Dg5 [Diagram

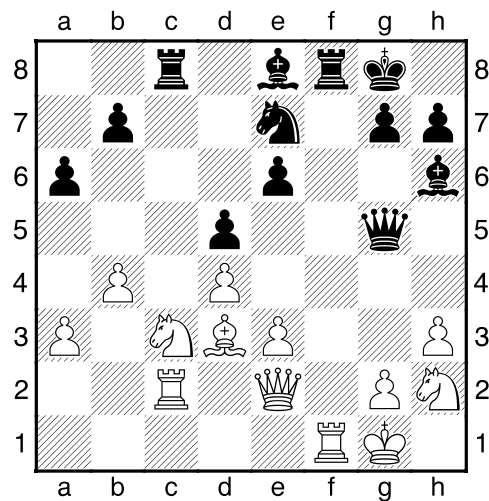

]

23.Lxh7+ [123.Txf8+!? Ziet er nog speelbaar uit. 23...Kxf8 24.Pg4=]

23...Kxh7μ 24.Txf8 Lb5 [124...Dxe3+ 25.Dxe3 Lxe3+ 26.Kh1 Pf5μ]

25.Df2² [Diagram

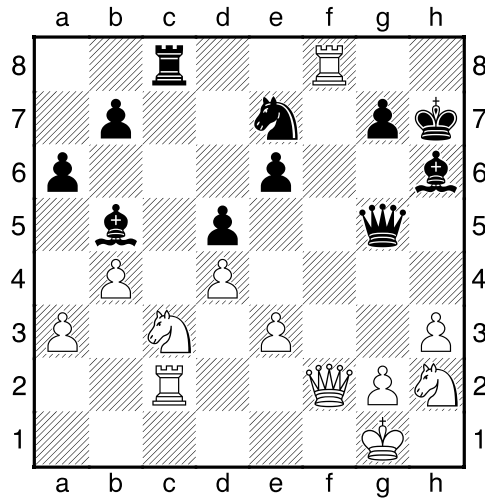

]

25...Txf8 26.Dxf8 Dxe3+ [26...Pf5!? 27.Pd1 Pxe3 28.Pxe3 Dxe3+ 29.Df2 Dd3²]

27.Df2± Ld3 [Diagram

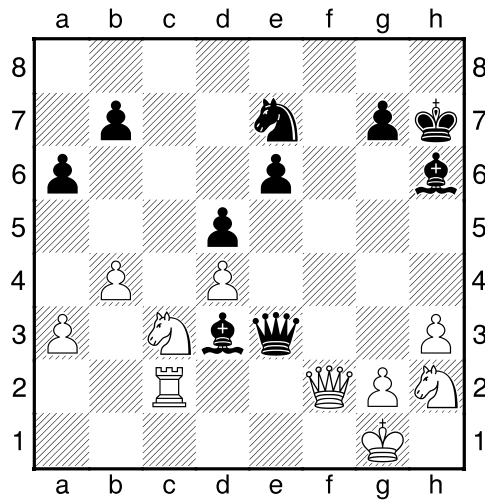

]

28.Pd1 De4 [28...Dxf2+ 29.Txf2 Pc6±]

29.Tc3 [129.Tc7 Pf5 30.Pg4±]

29...Pf5= [Zwart dreigt met materiaalwinst: Pf5xd4]

30.Pf3 [Diagram

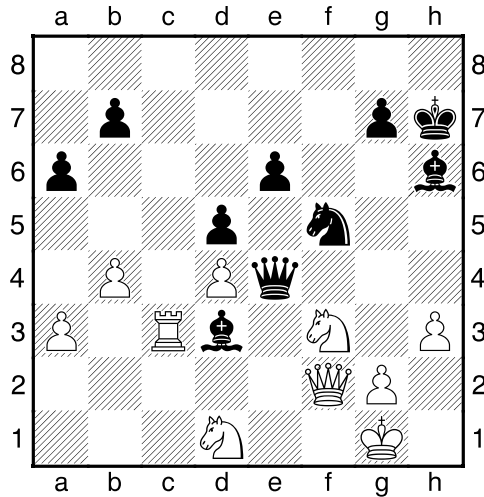

]

30...Pe3? [130...Le2 En zwart haalt alles uit de kast. 31.g4 Lxd1 32.gxf5 exf5=]

31.De1 [31.Dh4 Dxh4 32.Pxh4 Pxd1 33.Txd3 Pb2+–]

31...Pxd1 [31...Pf5 32.Dxe4 Lxe4 33.Tc7+–]

32.Dxd1+– Le3+ [Diagram

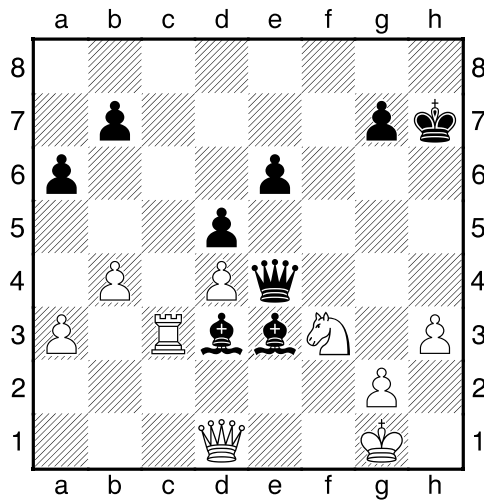

]

[32...Le2 33.Dc2 Dxc2 34.Txc2 Le3+ 35.Kh1 Lxf3 36.gxf3 Lxd4+–]

33.Kh1 Le4?! [zwart schijnt te berusten in zijn lot.]

[33...Lb5 34.Tc7 Lf4 35.Pe5+–]

34.Dc2 [134.De1 Dit maakt het voor wit nog eenvoudiger. 34...Ld3 35.Dh4+ Dxh4 36.Pxh4 Lf2 37.Txd3 Lxh4+–]

34...Dxc2 35.Txc2 [Diagram

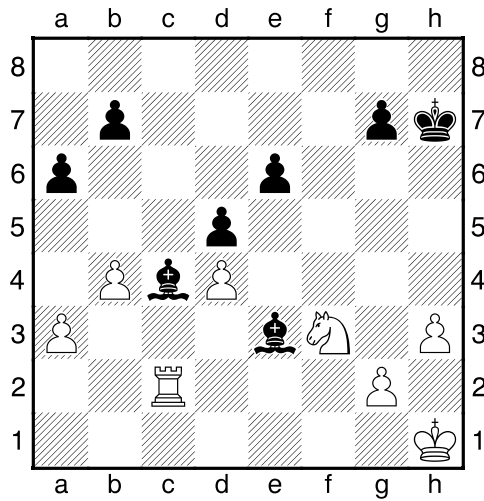

]

35...b5 [35...Lf4 36.Pe5 b5 37.Pc6+--]

36.Tc3 Lf2 [36...Lh6 37.g3+--]

37.Kh2 [!37.Pg5+ Hiermee zou wit definitief uit de problemen zijn. 37...Kh6 38.Pxe6+--]

37...Kg6 [Diagram

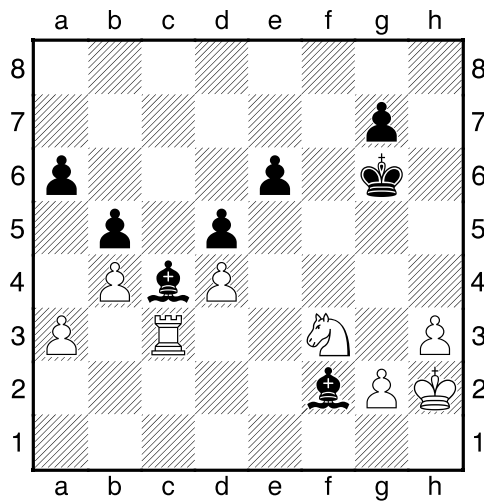

]

[37...e5 38.dxe5 Kg8+--]

38.g3 Lf1 [38...e5 Dit kan de uitslag niet meer beïnvloeden. 39.Pxe5+ Kh7 40.Pf3+--]

39.Ph4+ Kg5 [39...Kh7 Is niet de reddende zet. 40.Tf3 Lxd4 41.Txf1+--]

40.Tf3 [Diagram

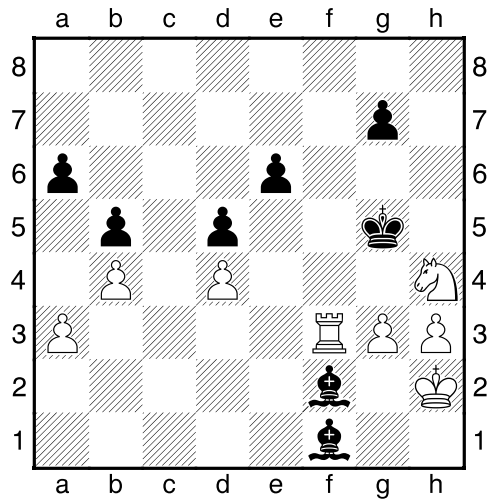

]

40...Lxg3+ [40...Lxd4 Hoopt op het onmogelijke. 41.Txf1 Lb2+~]

41.Kxg3 Le2

1-0