

(224) Kevin,Mc Carthy - Theo,Verstappen [C02]

Intern GESS, 14.12.2023
[Deep Fritz 14 x64 (15m)]

[C02: Frans: Doorschuif Variant]

1.e4 e6 2.d4 d5 3.e5 c5 4.c3 Db6 [Diagram

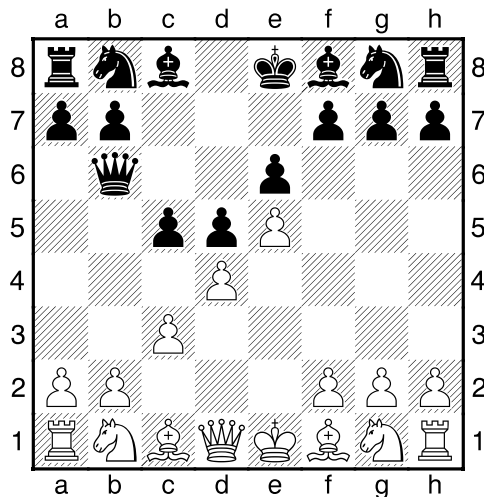

]

5.Pf3 Pc6 6.a3 Ld7 7.b4 cxd4 8.cxd4 [Diagram

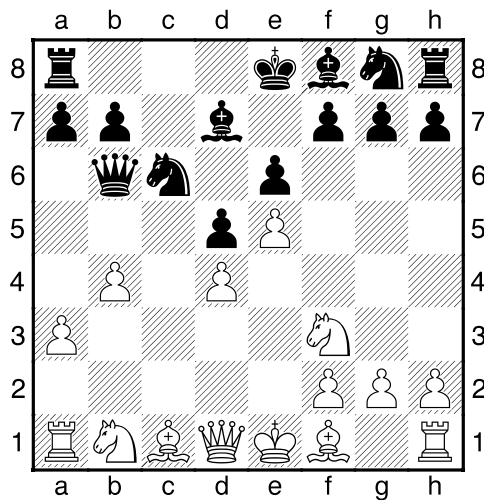

laatste zet uit boek.]

8...h6 [Zwart's positie is in het nauw]

[8...Tc8 9.Le3=]

9.Lb2 a6 [Beheerst b5]

10.Le2 Pge7 11.0-0 [Diagram

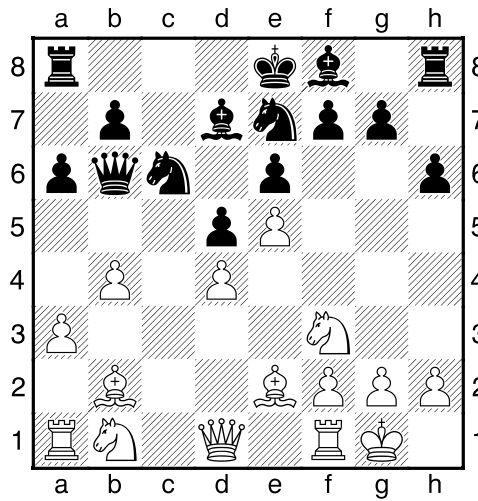

11...Pa7 [11...Pf5!?=]

12.Pc3² Dd8 [Wit heeft een actieve stelling]

13.Tc1 b5 [Diagram]

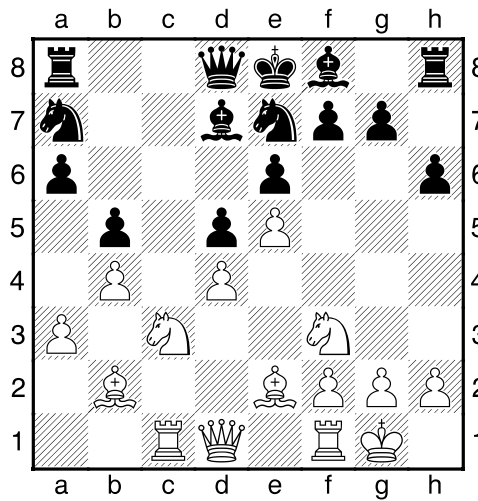

Wit kan zijn stukken niet verzetten: f8]

14.Ld3 Pec8 [Het paard gaat voor Pe7-c8-b6-a4.]

15.Pe2 Pb6 16.Pd2 [Diagram]

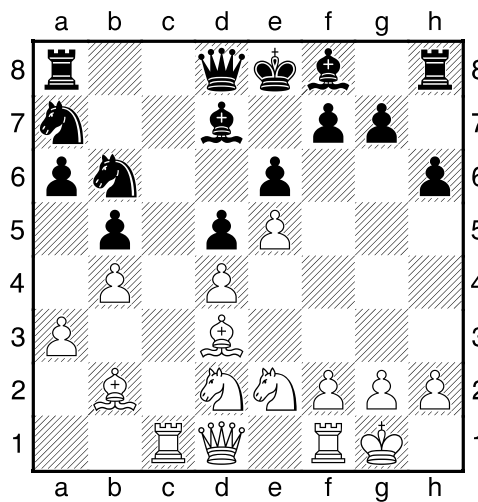

16...Le7 [16...Pc4 17.Lc3=]

17.Pg3 [Zwart's positie is in het nauw]

[17.Lc3 0-0²]

17...Pa4 ['het paard is het paard!']

[17...Pc4 18.Lc3=]

18.Db3 [18.La1 Tc8²]

18...Lg5 [Diagram

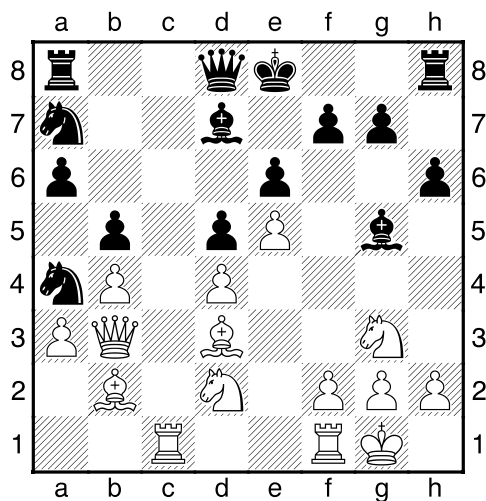

Zwart dreigt met materiaalwinst: Lg5xd2]

[18...0-0 19.La1=]

19.f4 [Wit dreigt met materiaalwinst: f4xg5]

19...Le7 20.f5 [Nimzovich: valt de pionnen structuur aan bij de basis.]

20...Lg5 [Zwart dreigt met materiaalwinst: Lg5xd2]

21.Tc2 [Diagram

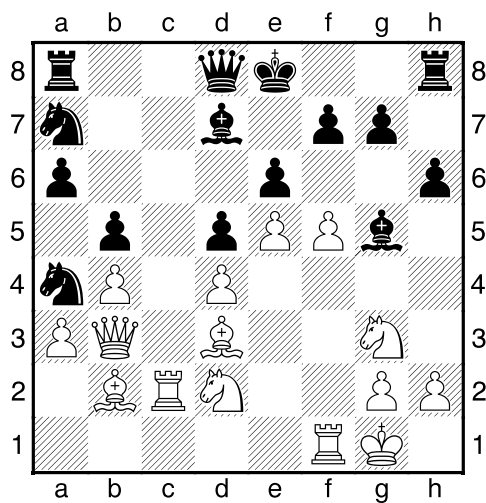

Wit heeft een actieve stelling]

21...Pc6? [21...Pxb2 22.fxe6 Pc4 23.exd7+ Dxd7 24.Pf3=]

22.Pf3 [122.fxe6!? Lxe6 23.Txc6 Lxd2 24.Txe6+ fxe6 25.Lg6+ Kd7 26.Tf7+ Kc8 27.Dc2+ Kb8 28.Dxd2+--]

22...Le3+ [22...Pxb2 23.Dxb2 0-0 24.Kh1²]

23.Kh1± Db6 24.fxe6 [Diagram

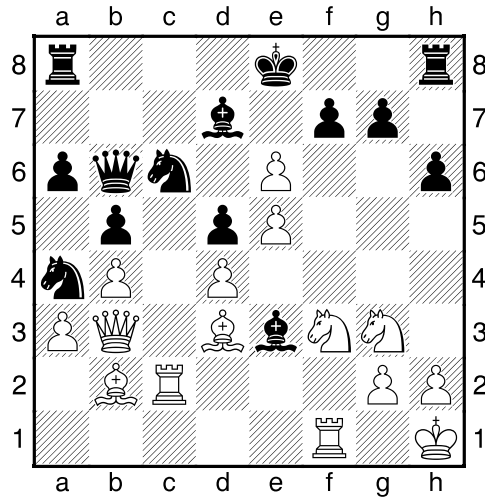

]

24...Lxe6 25.Lxb5 [Ontdekte aanval: d3, b3-e3]

25...axb5 [25...axb5 26.Dxe3 Ontdekte aanval; 25...Dxb5 26.Dxe3 Ontdekte aanval; ...25...-- 26.Lxc6+ Wins material]

26.Dxe3± 0-0 [Diagram

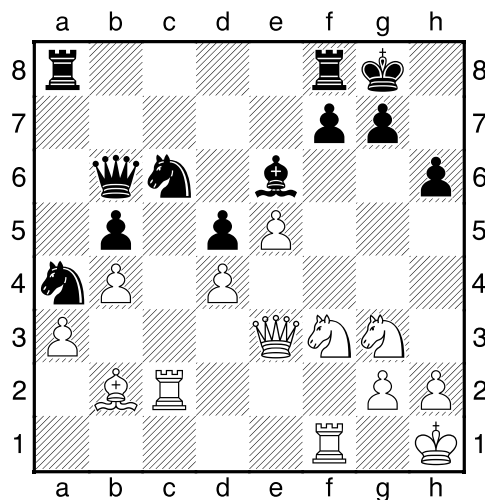

]

27.Tfc1 Tac8 28.Pe2 [28.La1 Pe7²]

28...Pxb2? [128...Lf5!? Ziet er nog speelbaar uit. 29.Td2 Le4=]

29.Txb2± [Diagram

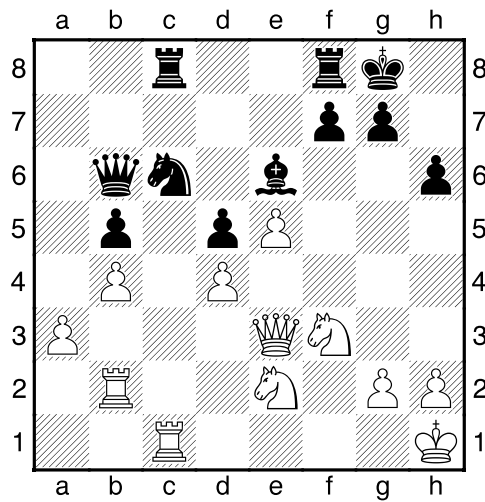

29...Pe7 30.Tbc2 Tc4 31.Pd2 Pf5 [Diagram

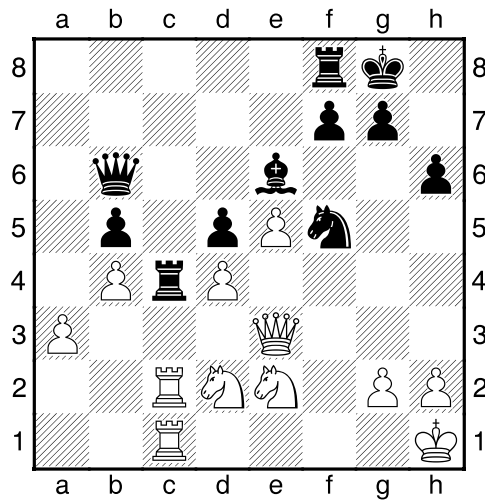

[!31...Txc2!? 32.Txc2 Lg4±]

32.Pxc4+- dxc4 33.Dc3 Td8 34.Td2 [Diagram

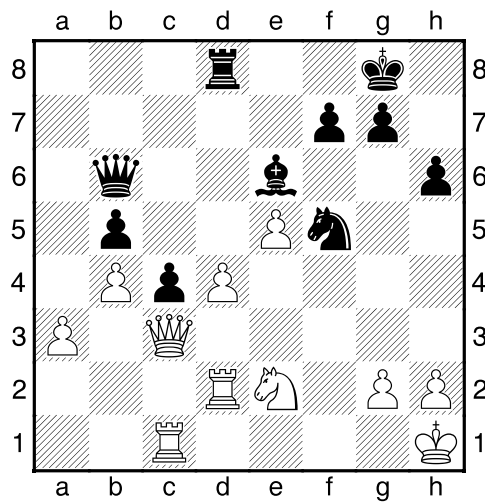

]

34...Dc6 [34...Da7!?±]

35.Pf4+- Lc8 [35...Pe7 36.a4! Verrassing!. 36...bxa4 37.Pxe6 Dxe6 38.b5+-]

36.d5 Db6 [Diagram

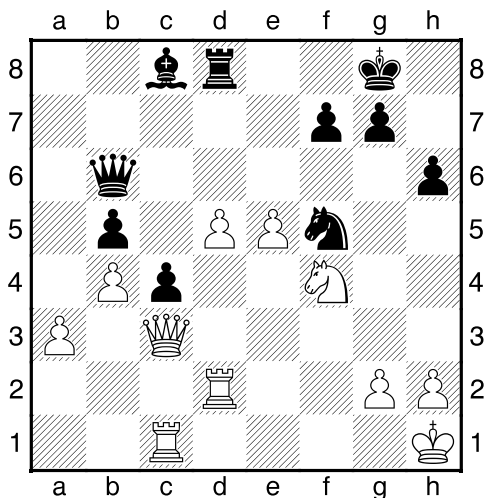

]

37.d6 Pe3 [37...Da7 38.Tf1+-]

38.Te1 Pg4 [38...Pf5 Ook dit kan de treurige afloop niet beïnvloeden. 39.a4! Deflectie: c4 39...bxa4 40.Dxc4+-]

39.Tee2 [Diagram

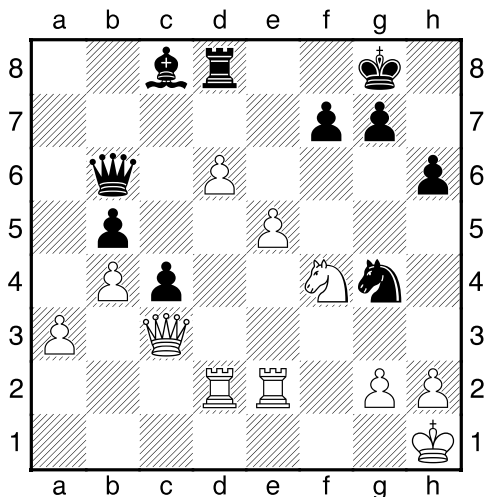

]

[!39.Dg3 Hiermee zou wit definitief uit de problemen zijn. 39...Da7 40.h3+-]

39...g5 [39...h5 De laatste strohalm. 40.Pxh5 Le6+-]

40.Pd5 Db7 41.Pe7+ Kf8 [Diagram

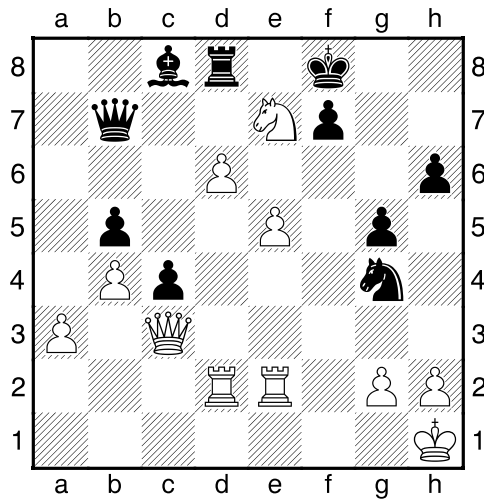

]

[41...Kh7 De enige kans om wat tegenspel te krijgen. 42.h3 Le6+--]

42.Pxc8 [142.e6 De rest is een kwestie van techniek. 42...f6 43.Pxc8 Dxc8 44.e7+ Kg7 45.exd8P Dxd8 46.Te7+ Kg6+--]

42...Dxc8 43.h3 [143.e6 Dit maakt het voor wit nog eenvoudiger. 43...f6 44.e7+ Kg7 45.exd8D Dxd8 46.Te7+ Kg6 47.Td5+--]

43...Pxe5 [43...Kg8+-- Wat anders.]

44.Dxe5 [Diagram

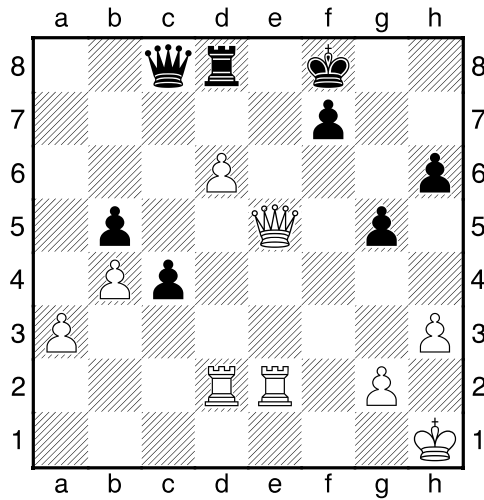

]

44...Kg8 45.d7 Txd7 46.Txd7 [146.De8+ En zwart kan direct opgeven. 46...Dxe8 47.Txe8+ Kg7 48.Txd7 h5+--]

46...Dxd7 [Diagram

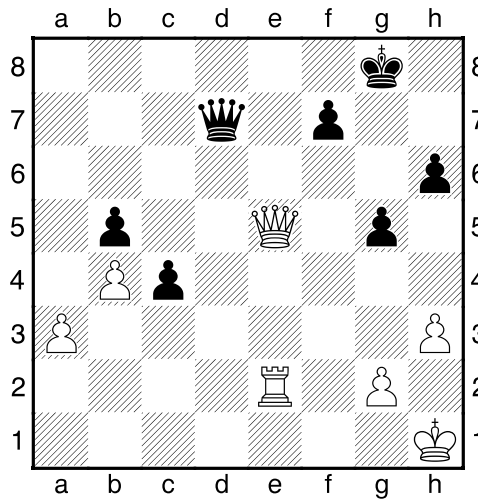

47.De8+ Dxe8 48.Txe8+ Kg7 49.Tc8 [Diagram

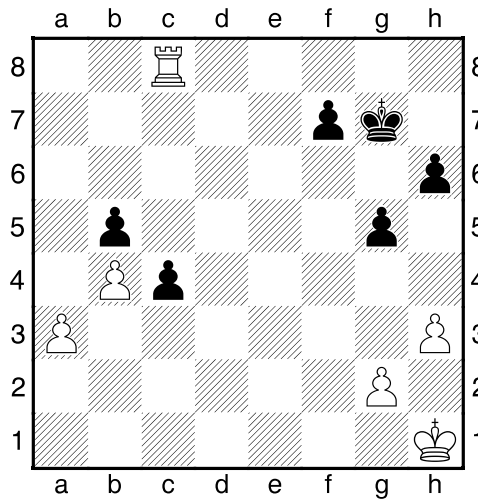

[49.Te5 Geeft de tegenstander geen kans. 49...f5 50.Txb5 Kf7 51.Txf5+ Ke7+-]

49...Kf6 [49...f5 Dit helpt ook niet meer. 50.Tc5 g4 51.Txb5 gxh3 52.gxh3+-]

50.Tc5 Ke6 51.Txb5 [Diagram

