

**(130) Jan,Pellegrom - Theo,Verstappen [D00]**

Intern GESS, 26.07.2021

[Deep Fritz 14 x64 (15m)]

[D00: 1 d4 d5: Ongebruikelijke Varianten]

**1.d4 d5 2.Lf4 Pf6 3.e3** [laatste zet uit boek]

**3...h6** [Diagram]

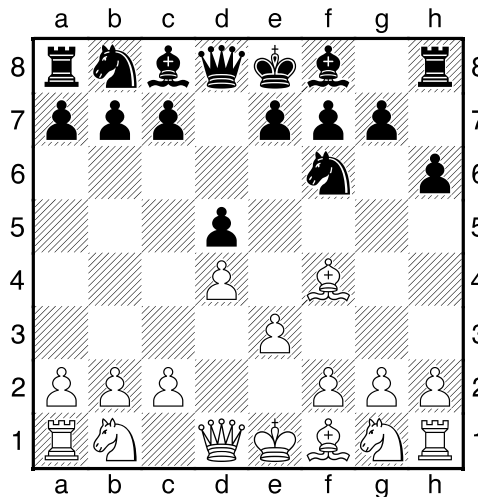

Beheerst g5]

**4.Ld3 c6** [Dekt b5]

[4...c5 5.dxc5 e6 6.Pf3=]

**5.c3** [5.Pf3 Db6<sup>2</sup>]

**5...e6** [Zekert f5]

**6.Pd2 Ld6** [Diagram]

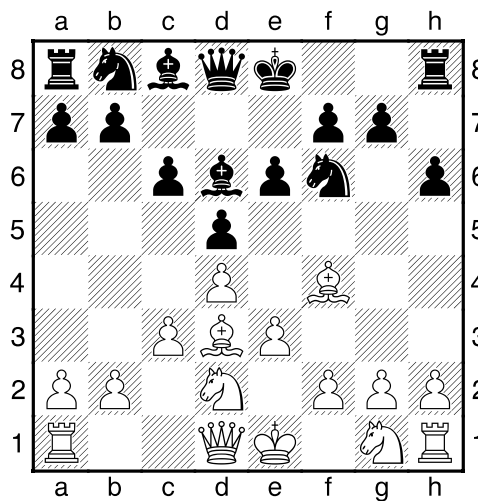

7.Pgf3 Lxf4 8.exf4 Pbd7 9.0-0 0-0 [Diagram

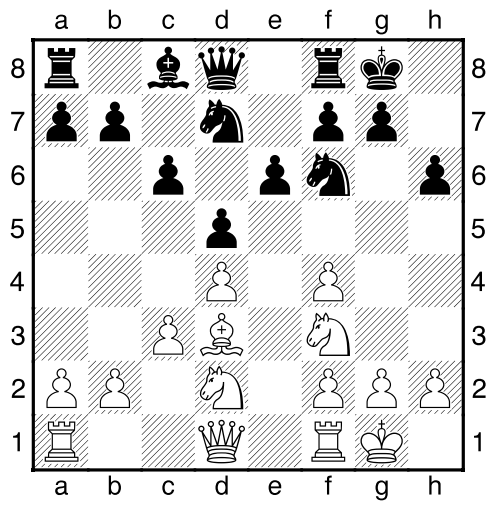

10.Pe5 [Wit kan zijn stukken niet verzetten: c8]

10...Dc7 11.Te1 Te8 12.g4 [Diagram

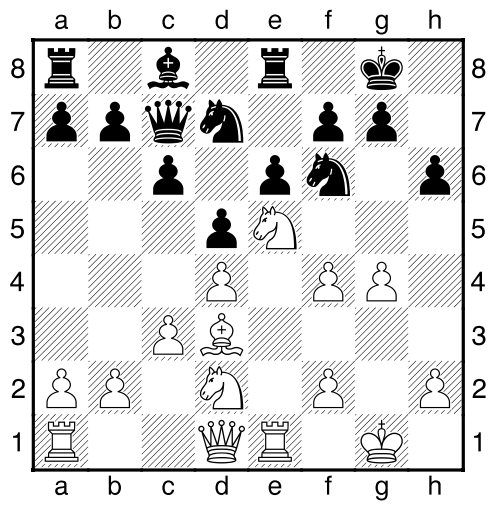

12...Pxe5 13.fxe5 Ph7 14.Dc2 g6 [Diagram

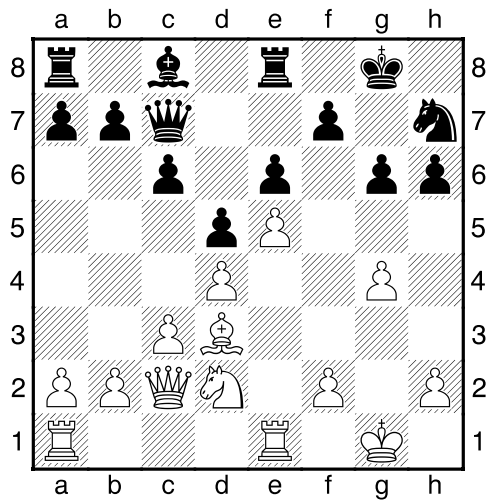

Controleert f5]

[14...Pf8!?!=]

15.Te3± De7 16.Th3 Kg7 17.Pf3 [Diagram

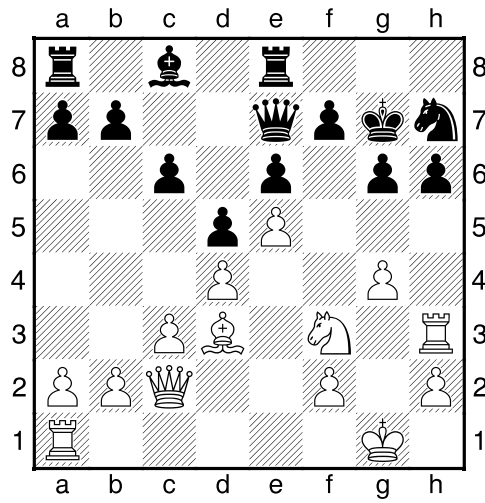

]

[17.f4 c5±]

17...Pg5² 18.Pxg5 Dxg5 19.Kh1 Ld7 [Diagram

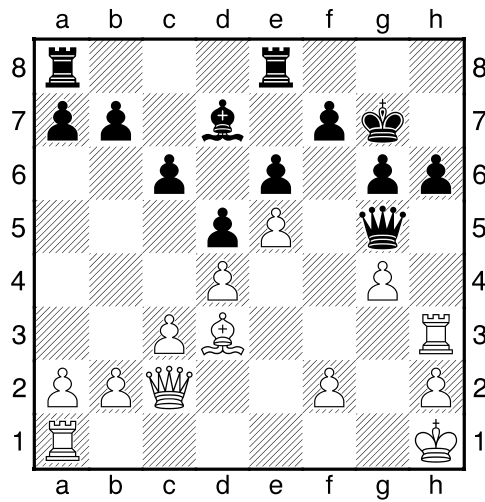

]

20.Tf1 [!20.De2²]

20...f5?? [Hierna heeft zwart geen voordeel meer.]

[!20...Dxg4 Is nog net speelbaar. 21.Tg3 Dh5=]

21.gxf5+- exf5 22.f4 [Diagram

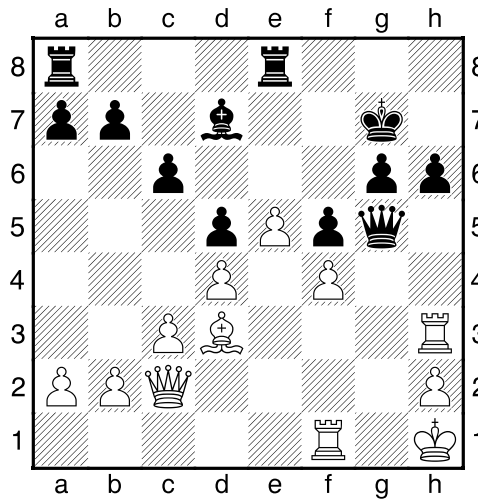

[!22.Tg1!? Df4 23.De2+--]

22...Dd8 [22...De7 23.Dg2 Kh7 24.Tg3<sup>2</sup>]

23.Tg1± Kh7 24.Thg3 Tg8 [Diagram

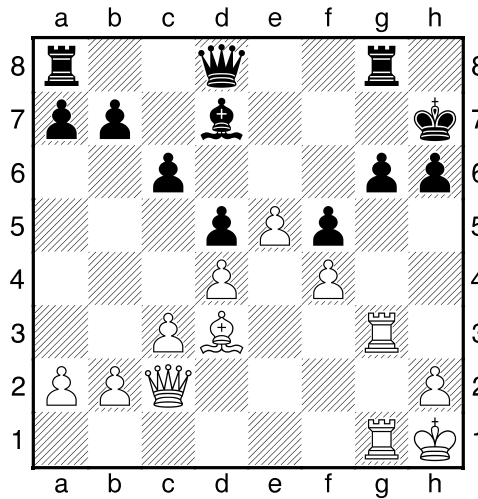

25.Dg2 De8 26.h4 h5 27.Tg5 [Diagram

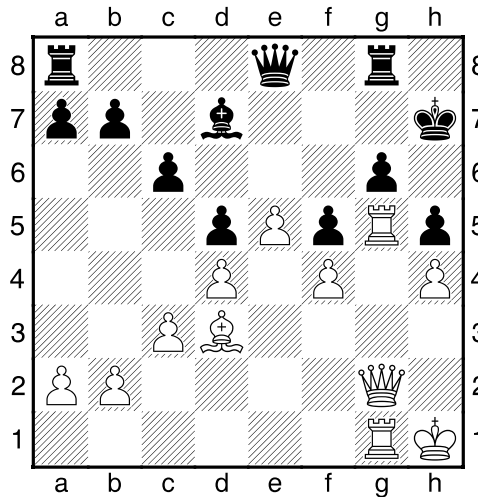

]

**27...Le6 28.Le2 b6??** [28...Lf7 29.Lf3<sup>2</sup>]

**29.Lf3??** [Ziet een eenvoudige winst over het hoofd.]

[29.Lxh5 Levert nog groter voordeel op. 29...Lf7 30.Lf3 De6+–]

**29...Td8??** [29...Lf7 30.Kh2<sup>2</sup>]

**30.De2??** [Diagram

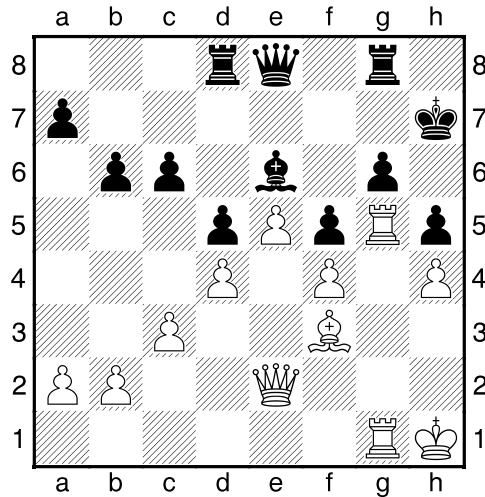

Geeft de tegenstander nieuwe kansen.]

[<sup>1</sup>30.Lxh5 En wit haalt de buit binnen. 30...Lf7 31.Lf3+–]

**30...Lf7<sup>2</sup> 31.Dc2 Le6??** [De zwarte loper is veilig voor het stuk op e5.]

[31...De7 32.Kh2<sup>2</sup>]

**32.Da4??** [Wit dreigt met materiaalwinst: Da4xa7. Geeft de winst uit handen.]

[<sup>1</sup>32.Lxh5 De rest is een kwestie van techniek. 32...Lf7 33.Lxg6+ Lxg6 34.h5+–]

**32...Ta8** [Diagram

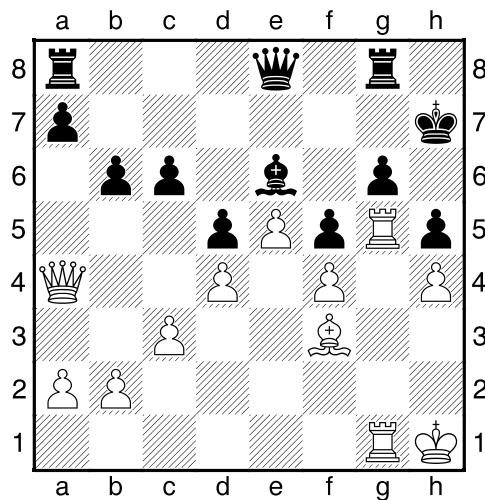

]

[32...a5<sup>2</sup>]

33.c4 [Deflectie: d5]

33...Kh6 [33...dxc4 34.Lxc6 Deflectie Penning]

34.T5g2 [34.Kh2 Kh7±]

34...a5 [!34...Dd7!?= Vraagt om nadere analyse.]

35.cxd5± [Diagram

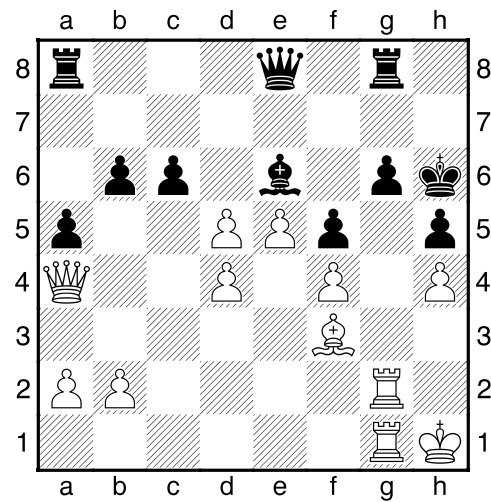

]

35...b5 36.Db3 a4 37.Db4 Lxd5 [Diagram

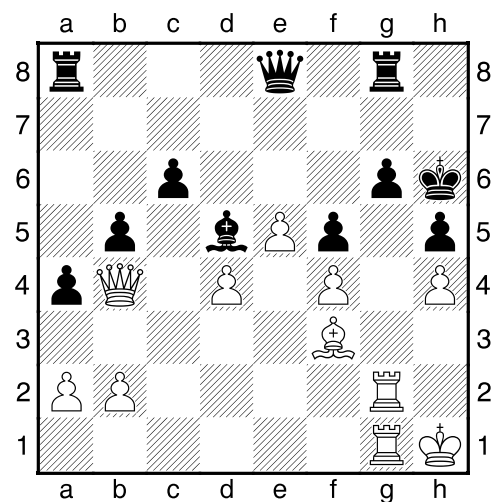

]

38.Lxd5 cxd5 39.Dd6 Td8? [39...Tc8 40.Dxd5 Td8 41.Dc5±]

40.Df6?? [Diagram

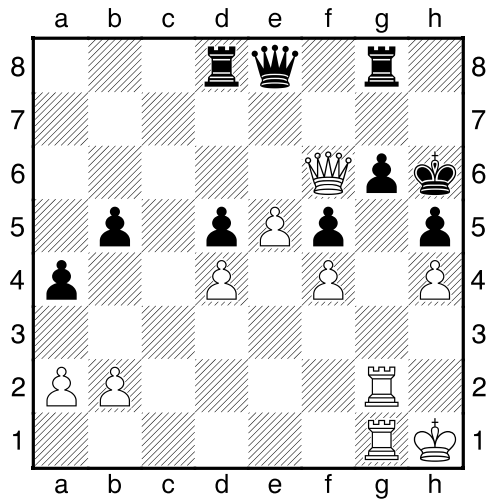

Er waren betere middelen om de druk vast te houden.]

[<sup>1</sup>40.Txg6+! En wit zou de overhand krijgen. 40...Txg6 41.Txg6+ Dxc6 42.Dxd8+—]

**40...Tc8± 41.Tg5** [White has a mate threat. De toren heerst.]

[41.b3 Kh7<sup>2</sup>]

**41...Kh7=** [De veiligheid van de witte koning is verbeterd]

**42.Dd6 Td8** [Diagram

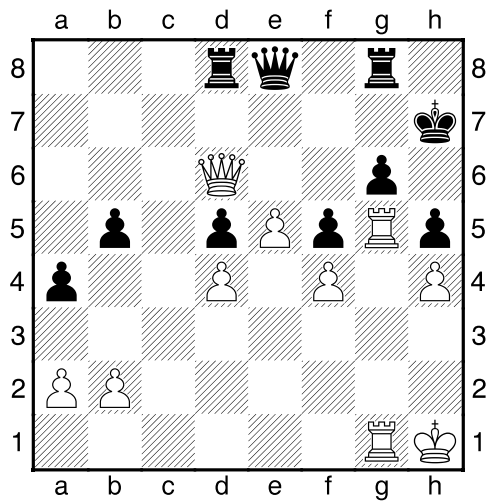

]

$\frac{1}{2}$ — $\frac{1}{2}$