

**(120) Henk,Marwa - Theo,Verstappen [C10]**

Intern GESS, 23.11.2020

[Deep Fritz 14 x64 (15m)]

[C10: Frans met 3 Pc3: Ongebruikelijke Zwart 3e zetten en 3...dxe4]

1.e4 e6 2.d4 d5 3.Pd2 dxe4 4.Pxe4 Le7 5.Pf3 [Diagram

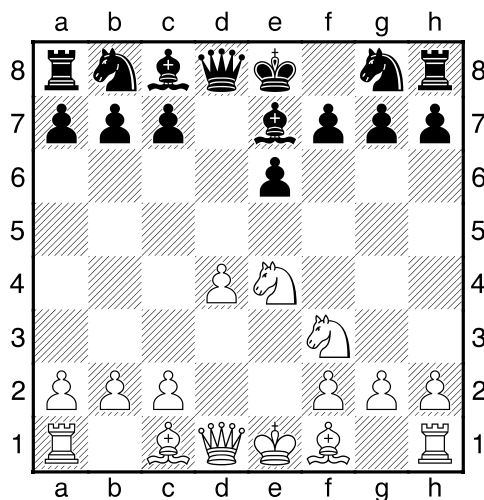

laatste zet uit boek]

5...h6 [Beheerst g5]

6.c3 [Controleert b4]

6...Pf6 [Zwart dreigt met materiaalwinst: Pf6xe4]

7.Ld3 b6 [Diagram

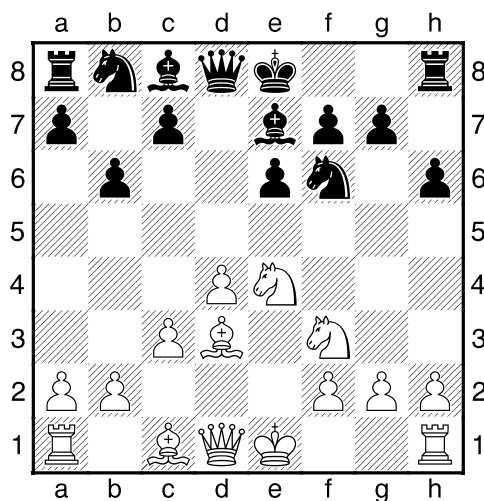

Dekt c5]

[7...Pd5 8.0-0=]

8.0-0 Pbd7 9.Te1 [9.Pxf6+ Lxf6 10.Le4 Tb8<sup>2</sup>]

9...Lb7 10.De2 0-0 [Diagram

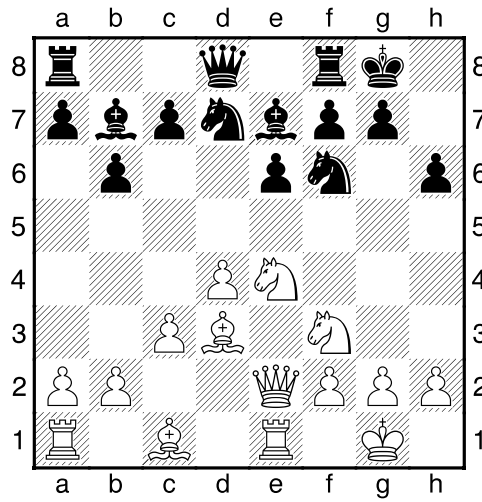

]

11.Pxf6+ Pxf6 12.h3 [Zekert g4]

12...Te8 13.Lf4 [Diagram

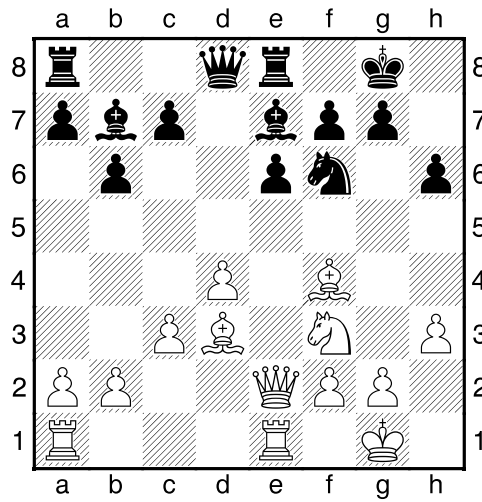

]

13...Lxf3 [13...c5 14.Lb5 Tf8 15.dxc5 bxc5 16.Pe5=]

14.Dxf3? [Wit heeft een loperpaar]

14...Ld6 [Zwart's positie is in het nauw]

15.Te2 [15.Lb5!? Tf8 16.Lc6?]

15...Lxf4= [Diagram

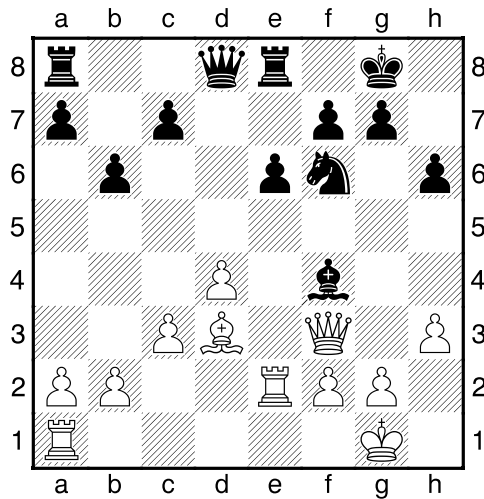

]

**16.Dxf4 Dd5?** [had de dame inderdaad op d6 willen zetten maar ze lande op d5. Gelukkig profiteerde Henk niet hiervan.]

[16...Dd6 17.Dxd6 cxd6 18.g3=]

**17.c4** [!17.Dxc7!? Ted8 18.Te5±]

**17...Dd6= 18.Dxd6 cxd6** [Diagram

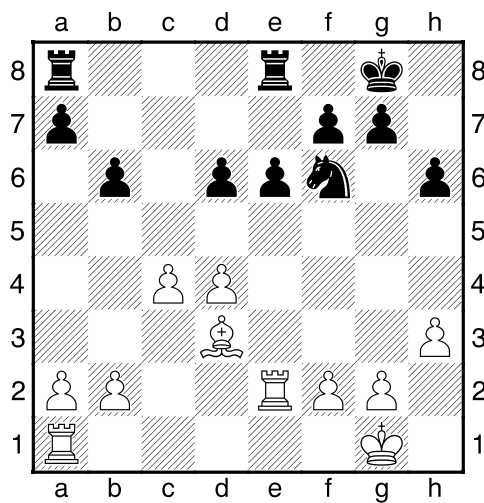

alsnog bereikt wat ik eigenlijk wou]

**19.Tae1 Kf8 20.b3 Tac8 21.g3 d5** [Diagram

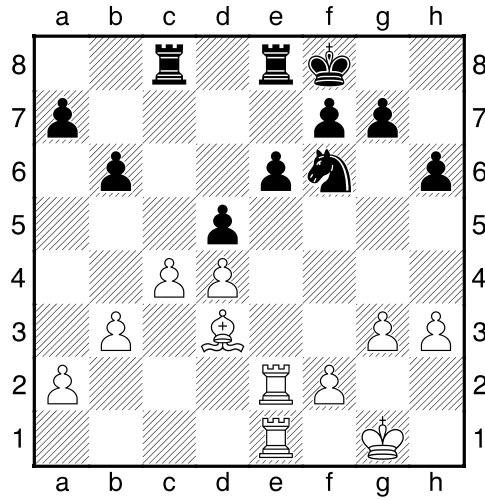

22.Tc2 Ted8 [22...dxc4 23.Tec1=]  
 23.c5 bxc5 24.dxc5 [Diagram

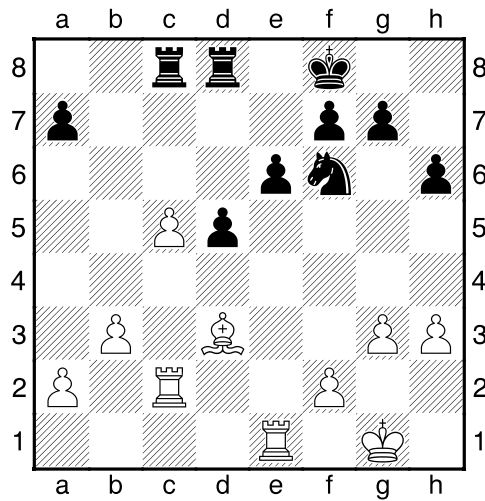

Wit heeft een nieuwe gepasseerde pion: c5. Zwart heeft een nieuwe beschermde pion: d5]

24...Ke7 25.b4 d4 26.f4 [26.Tc4 h5²]  
 26...Pd5 [Diagram

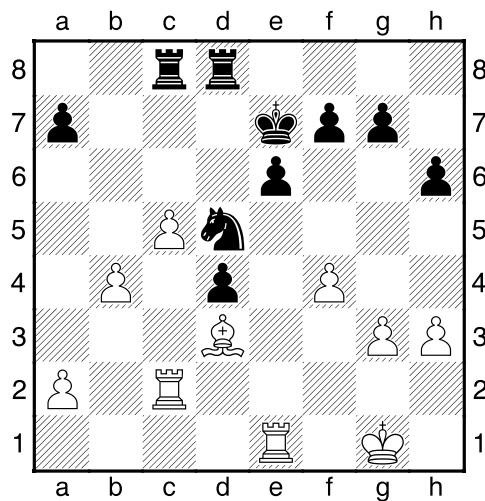

]

27.a3 [Dekt b4]

27...Pe3 [Zwart dreigt met materiaalwinst: Pe3xc2. 'het paard is het paard!']

28.Tcc1 g6 [Controleert f5]

29.Kf2 [Diagram

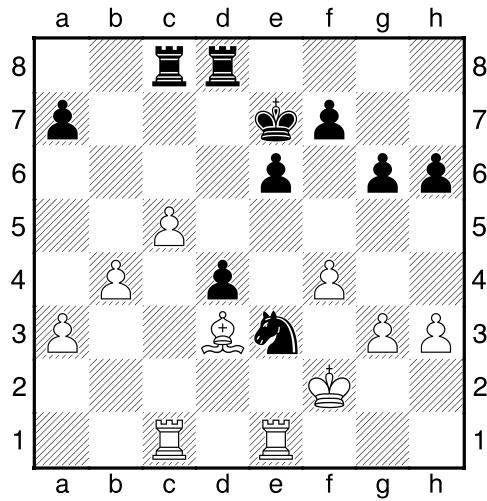

]

29...Tc7 30.Kf3 Kd7 31.a4 Pd5 [Diagram

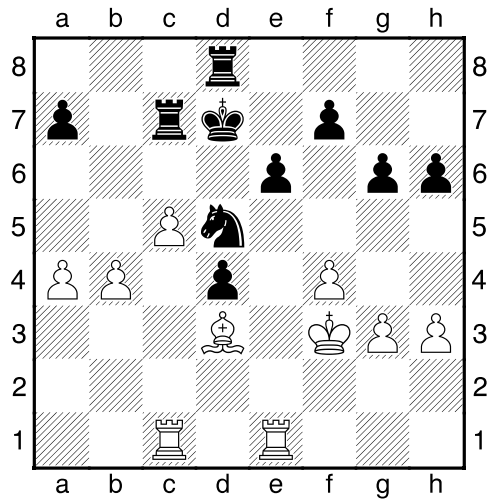

]

[31...f5 32.b5 Tdc8 33.c6+ Kd6 34.Te2]

32.b5 [wit heeft c6 in de planning opgenomen.. Met deze zet wordt meer ruimte gewonnen.]

[32.Tc4 Ke7]

32...Pb4 [32...Pe3!? Komt in aanmerking. 33.c6+ Ke7=]

33. **Ted1 Pxd3** [33...Kc8!±]

34. **Txd3+-** [Diagram

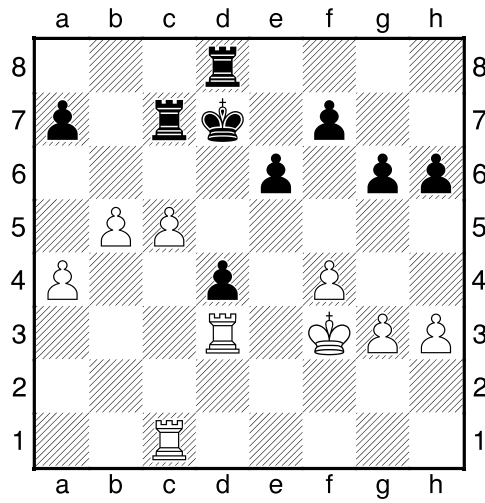

]

34...**Kc8** 35. **c6 f6** [35...f5 36. **Tc4+-**]

36. **Tc4 e5** [Diagram

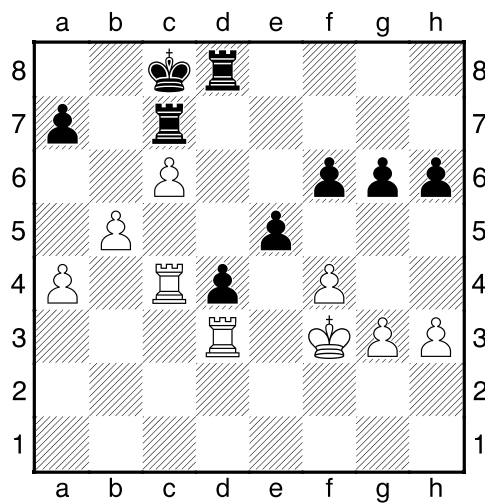

]

37. **fxe5 fxe5** 38. **Tc5??** [Wit dreigt met materiaalwinst: **Tc5xe5**. Geeft de winst uit handen.]

[38. **Ke4 Te7+-**]

38...**Te7??** [Geeft de tegenstander nieuwe kansen.]

[38...**Tf7+** Was een goede mogelijkheid om de partij te redden. 39. **Ke2 e4μ**]

39. **Ke4+-** [Diagram

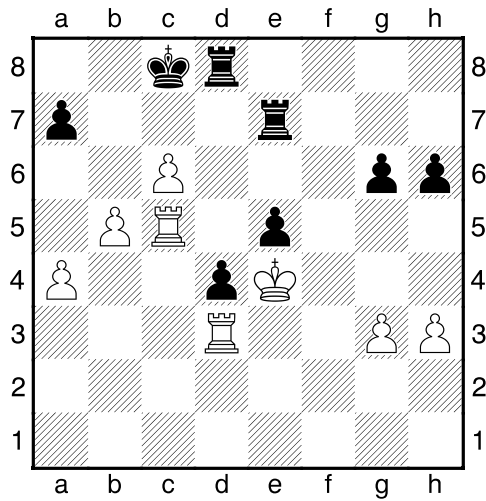

39...Tde8 40.a5 Kc7 41.Tb3 [wit bereidt zich voor op b6.]

[<sup>1</sup>41.Tf3+-]

41...Te6?? [Diagram]

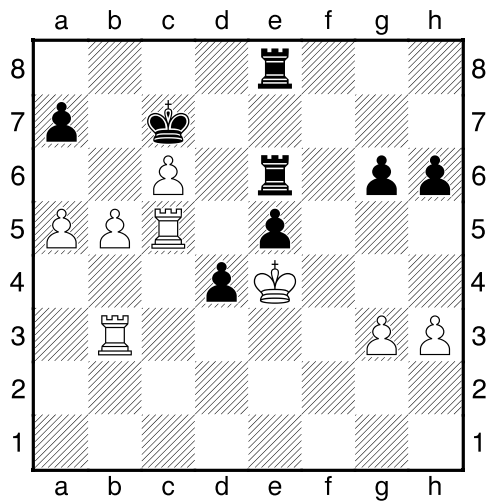

Een fout, maar er was niets meer te redden.]

[<sup>1</sup>41...Tb8±]

42.b6+- axb6 43.axb6+ Kb8 44.Ta3 [Diagram]

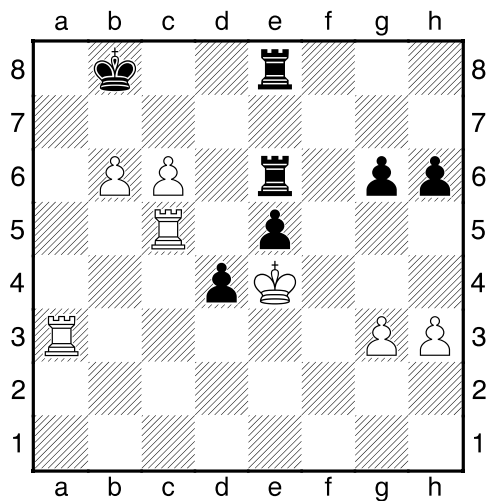

]

**44...Tc8 45.b7** [White has a mate threat]

[<sup>1</sup>45.Kd5 Na deze krachtzet is de stelling niet meer te houden. 45...Tee8 46.Ta7 Txc6 47.Txc6+–]

**45...Tcxc6= 46.Txe5** [46.Tb5 Ta6 47.Tf3 Tf6=]

**46...Kxb7** [Diagram]

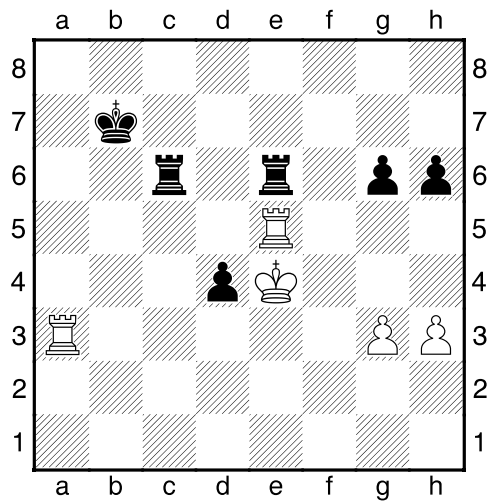

]

[46...Txe5+ 47.Kxe5 Tc3 48.Ta6 Txc3 49.Kxd4 Kxb7 50.Tf6=]

**47.Txe6= Txe6+ 48.Kxd4 Kc7 49.Kd5** [Diagram]

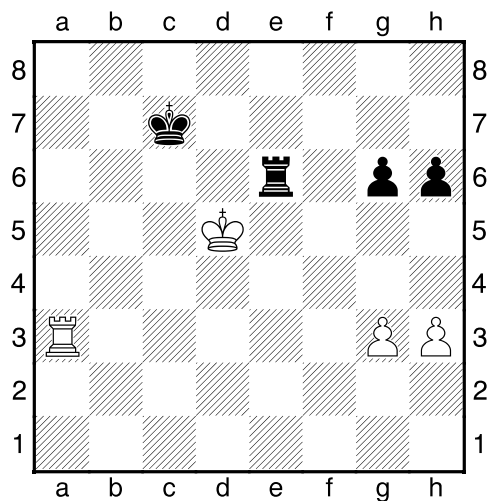

Wit dreigt met materiaalwinst: Kd5xe6]

**49...Td6+ 50.Ke5 Tc6 51.g4 Kb6** [Diagram]



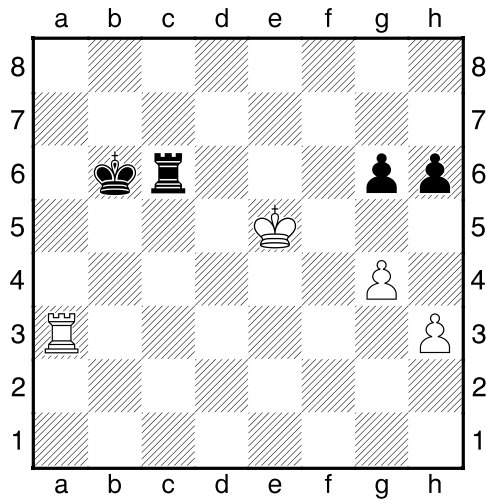

]

**52.Td3 Kc7 53.Tf3 g5** [53...Kd7!?= Ziet er speelbaar uit.]

**54.Tf7±±** [Diagram

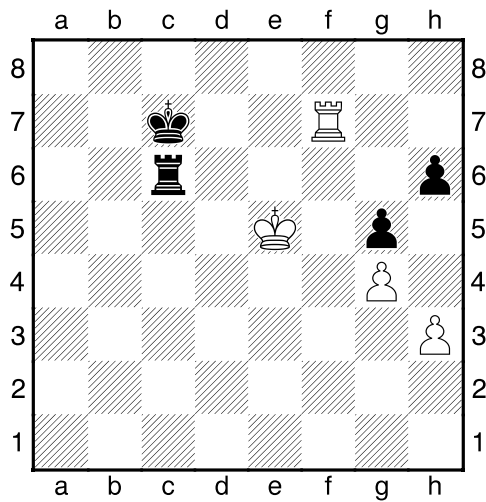

]

**54...Kb6??** [Vergroot de problemen.]

[54...Kc8 55.Tf6 Tc5+ 56.Kd6 Tc3 57.Txh6 Kb7+–]

**55.Tf6+–**

**1-0**