

(214) Henk,Marwa - Theo,Verstappen [C02]

Intern GESS, 21.09.2023

[Deep Fritz 14 x64 (15m)]

[C02: Frans: Doorschuif Variant]

1.e4 e6 2.d4 d5 3.e5 c5 4.c3 [Diagram

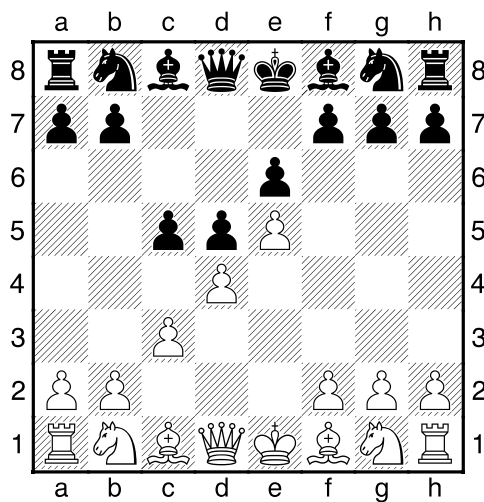

]

4...Db6 5.Pf3 Pc6 6.Ld3 Ld7 7.Lc2 [Diagram

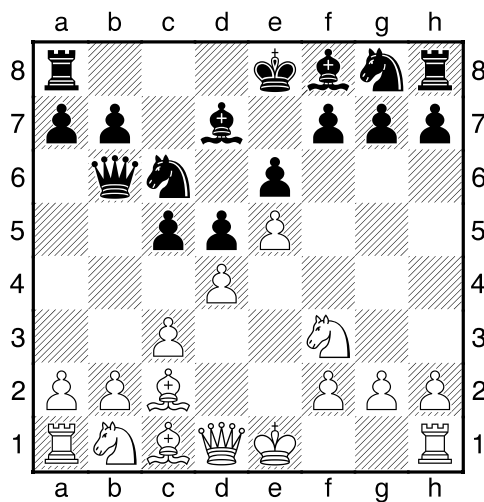

]

7...cxd4 8.cxd4 [laatste zet uit boek. Wit heeft een actieve stelling.]

8...Lb4+ [8...Pb4!?=]

9.Pc3 Pge7 [Diagram

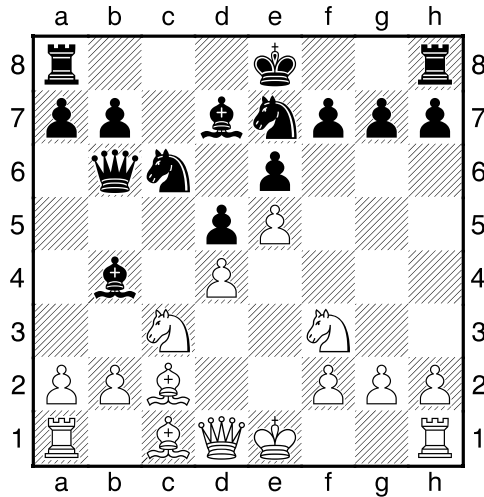

Wit heeft een zeer actieve stelling]

10.0-0 Pg6 11.Le3 [Wit heeft een actieve stelling]

11...Pa5 12.Pa4 [Diagram

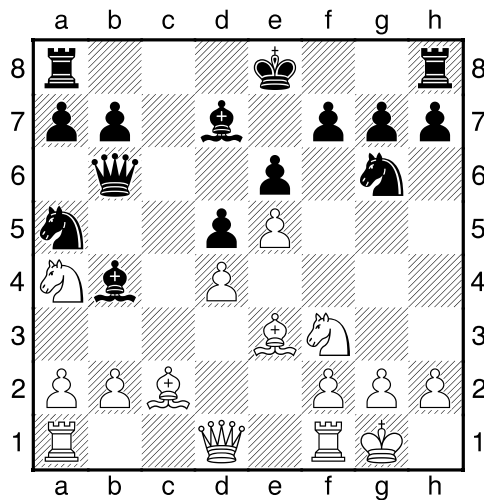

Wit dreigt met materiaalwinst: Pa4xb6]

12...Dd8 [Wit heeft een actieve stelling]

13.Lg5 Le7 14.Lxe7 Dxe7 [Diagram

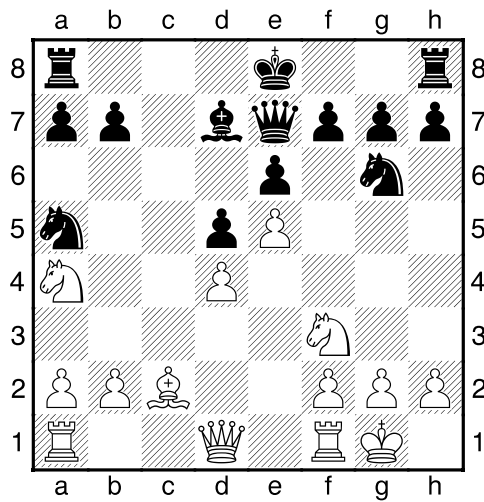

]

15.Te1 Tc8 [15...Lb5 16.Te1=]

16.Pc5 Lb5 17.La4 [Diagram

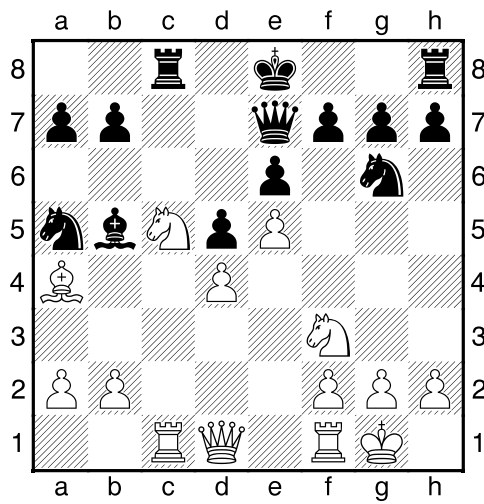

]

17...a6 [Controleert b5]

[17...Lxa4 18.Dxa4+ Pc6 19.g3=]

18.Dd3 [18.Pxa6!? Txc1 19.Lxb5+ Tc6 20.Pb8±]

18...Lxa4= 19.Pxa4 0-0 [Diagram

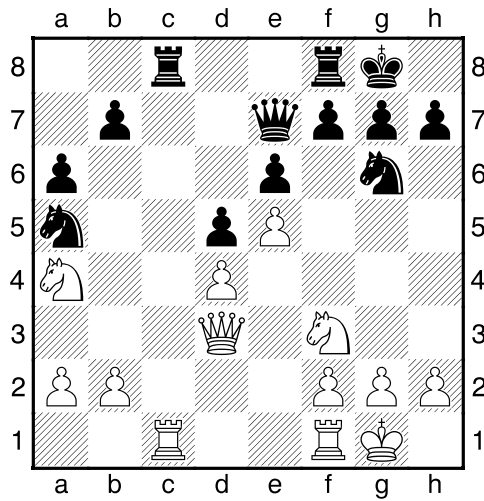

]

20.Pc5 [20.b3 Pc6=]

20...Pc4³ [Zwart dreigt met materiaalwinst: Pc4xb2]

21.b3 [Wit dreigt met materiaalwinst: b3xc4]

21...Pf4 [Zwart dreigt met materiaalwinst: Pf4xd3]

[!21...Pcxe5 22.Pxe5 Pxe5μ]

22.Db1?? [Diagram

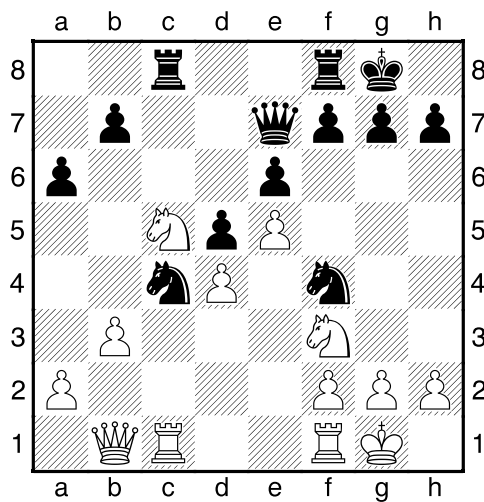

De stelling wordt er niet beter op.]

[!22.Dc2 Was noodzakelijk. 22...b6 23.bxc4 bxc5 24.cxd5 Pxd5 25.dxc5²]

22...Pe2+→ 23.Kh1 Pxc1 24.bxc4 Pe2 [Diagram

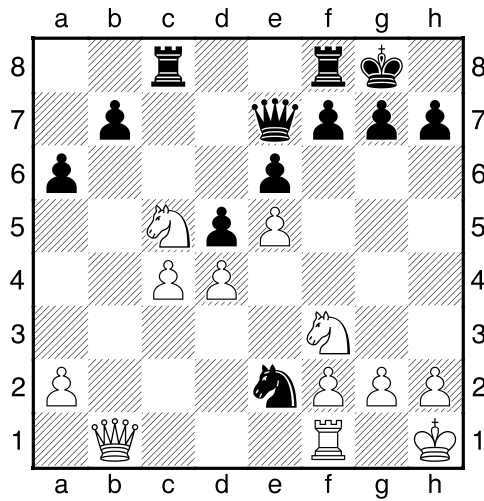

]

25.cxd5 Pc3?? [Hierna heeft zwart geen voordeel meer.]

[25...exd5 26.Pxb7 Tb8 27.Dd3 Pxd4 28.Pxd4 Txb7 29.Dg3--+]

26.Db3?? [Hierna keren de kansen.]

[!26.d6 Dd8 27.Dxb7±]

26...Pxd5-- 27.Tb1 [Diagram

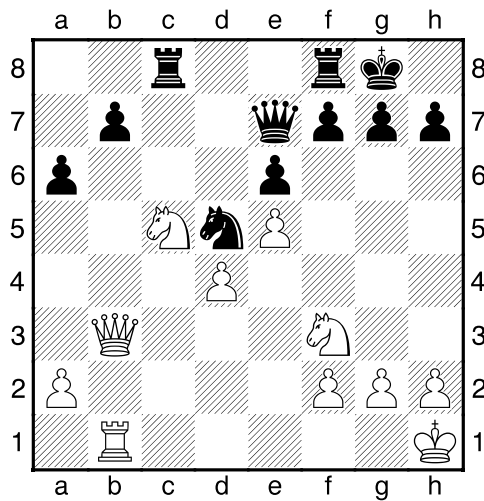

]

27...a5 28.Pd2? [!28.Pe4--+]

28...b6 29.Pce4 Dc7 [Diagram

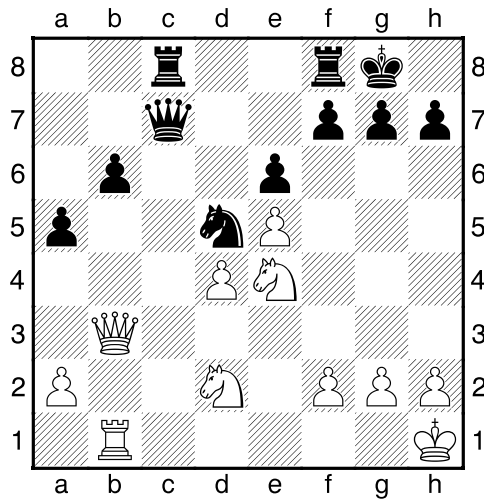

[29...Db4 Levert nog groter voordeel op. 30.Dd3 Da4 31.a3-+]

30.g3 [30.Pd6 Dc2! Een overtuigende finale. 31.Pxc8 Txc8-+]

30...Dc2 31.a3 Dxb3 32.Txb3 [Diagram

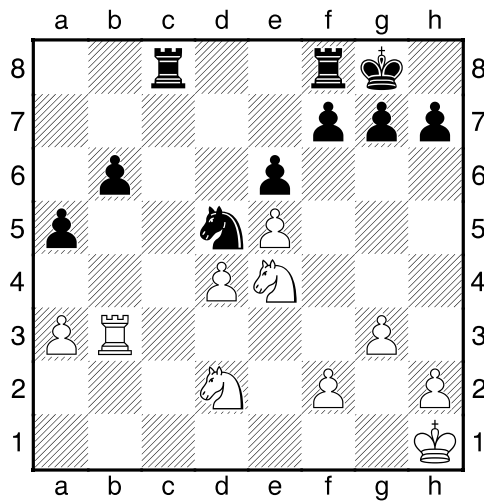

32...Tc2 33.Kg2 f5 34.exf6 gxf6 [Diagram

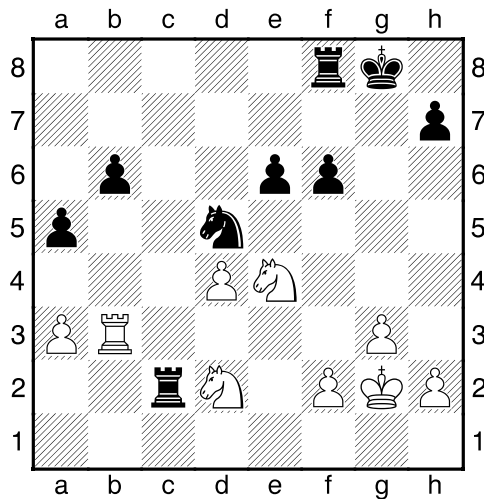

]

35.Pf3 [35.Pf1 Dit verbetert nauwelijks iets aan de stelling. 35...Td8-+]

35...Kg7 36.h3 [36.Pd6 Ook dit kan de treurige afloop niet beïnvloeden. 36...Td8 37.Pb5 a4-+]

36...a4 37.Td3 [Diagram

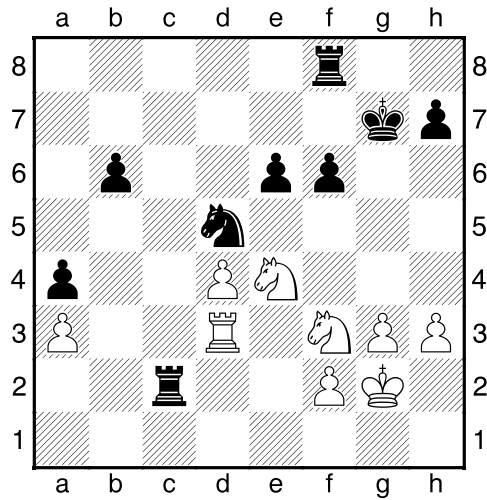

]

37...Tfc8 38.g4 [38.Pfd2-+ De laatste stuiptrekkingen.]

38...Pf4+ [Diagram

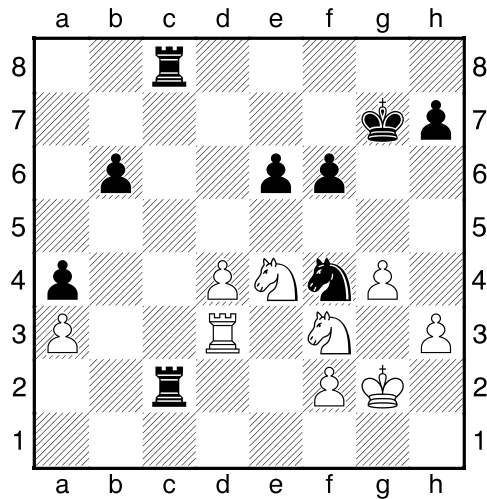

]

[38...Pf4+ 39.Kg3 Pxd3-+]

0-1