

**(210) Henk,Goettsch - Theo,Verstappen [A25]**

Intern GESS, 26.06.2023  
[Deep Fritz 14 x64 (15m)]

[A25: Engelse Opening vs Konings-Indisch met ...Pc6 maar zonder vroege d3]

1.c4 e5 2.Pc3 Pf6 3.g3 Pc6 4.Lg2 Lc5 [Diagram

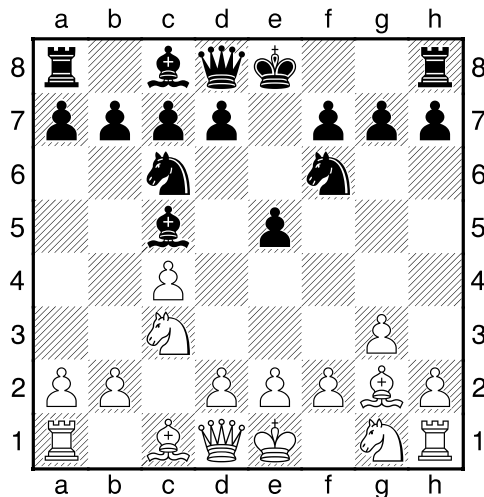

]

5.d3 h6 6.e3 d6 7.Pge2 [Diagram

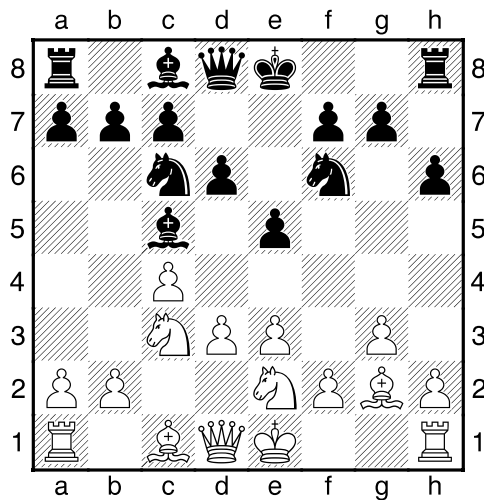

]

7...a6 8.0-0 0-0 9.a3 [laatste zet uit boek]

9...Ld7 10.h3 [Diagram

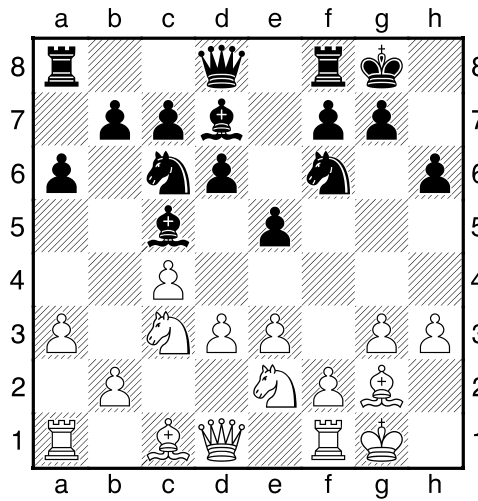

Dekt g4]

10...Tb8 11.b4 [Wit dreigt met materiaalwinst: b4xc5]

11...La7 12.Lb2 Dc8 [Diagram

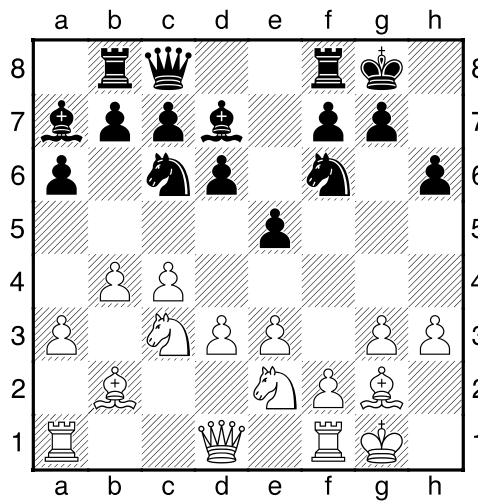

13.Kh2 Pe7 14.Tc1 Lc6 15.e4 [Diagram

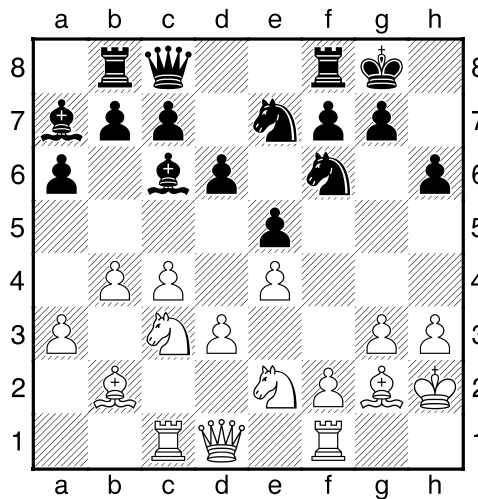

]

15...Pg6 16.Pd5 Ph7 17.h4 Lxd5 18.cxd5 [Diagram

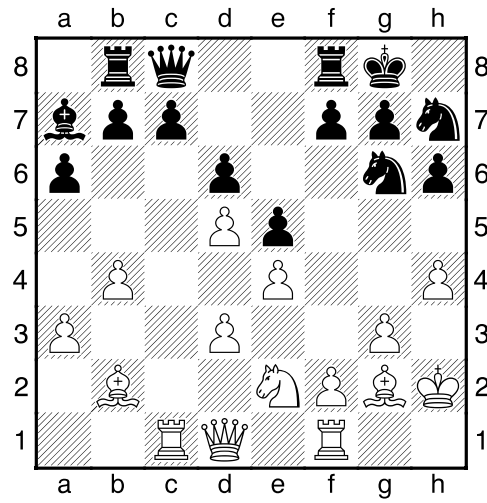

Wit heeft een loperpaar]

18...Pf6 19.f3 [Controleert g4]

19...Le3 [Zwart dreigt met materiaalwinst: Le3xc1]

20.Tc2 Ph5 [Diagram

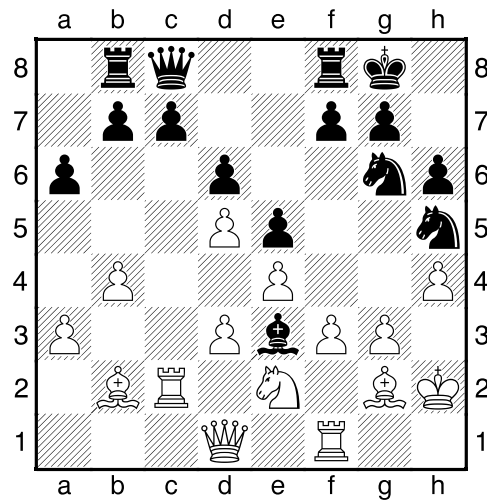

]

21.Lc1 Lb6 22.Lh3 [Wit dreigt met materiaalwinst: Lh3xc8]

22...Dd8 23.d4 [Diagram

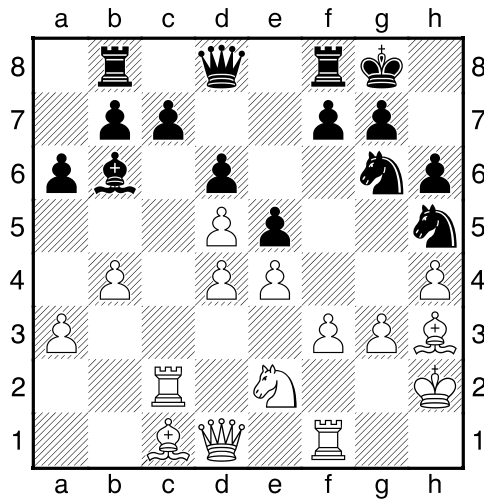

]

**23...exd4 24.Pxd4 Df6?** [!24...a5!?<sup>2</sup> En zwart haalt alles uit de kast.]

**25.Pf5+- De5??** [Diagram

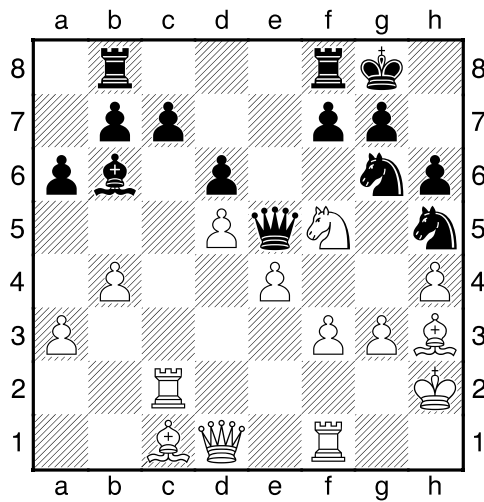

zwart kan de druk niet meer aan.]

[!25...Dd8 26.f4 Pf6+-]

**26.Lb2 De8 27.Da1** [27.Lg4 Leidt nog sneller tot winst. 27...Pe7 28.Pxe7+ Dxe7 29.Lxh5 a5+-]

**27...Pe5?** [27...f6 28.Ld4 Td8+-]

**28.f4** [Diagram

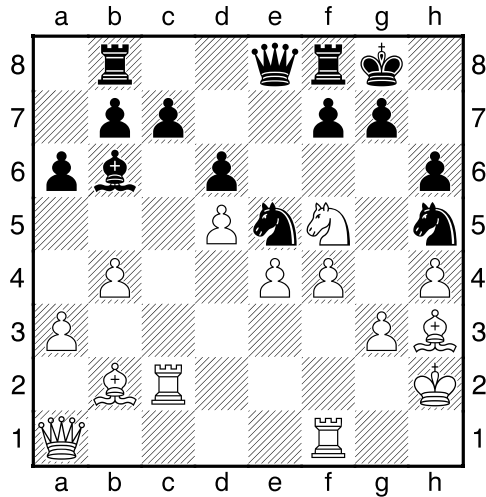

]

**28...f6** [28...Da4 Verandert niets meer. 29.Tcc1 Pd3 30.Lxg7+–]

**29.fxe5 fxe5 30.a4 Kh7** [30...a5 De laatste tegenkans. 31.bxa5 Lxa5+–]

**31.a5** [Diagram

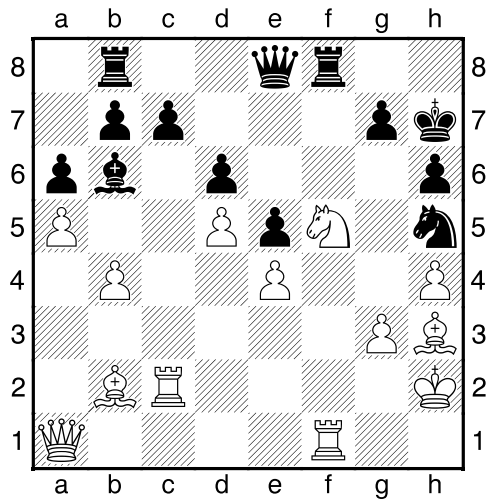

]

**31...La7** [31...Ld4 Is niet de reddende zet. 32.Pxd4 exd4 33.Txf8 Dxf8 34.Lf5+ Kh8 35.Txc7+–]

**32.Txc7 Dg6** [32...Db5 Wat anders. 33.Pxd6 De2+ 34.Lg2 Ld4 35.Lxd4 exd4+–]

**33.g4 Txf5 34.exf5** [Diagram

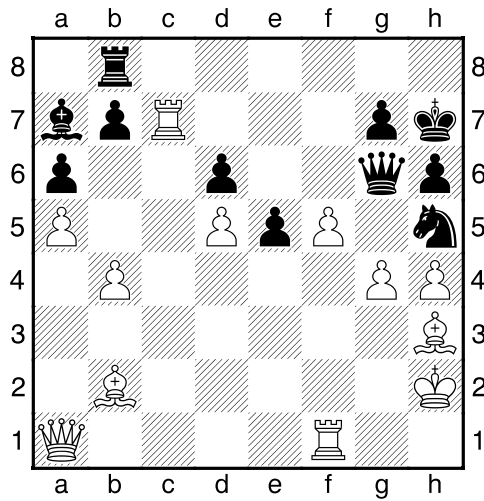

]

**34...Df6 35.gxh5 Dxh4 36.De1** [36.f6 Kh8 37.De1 Lg1+ 38.Txg1 Dxf6 39.Tgxf7 Df4+ 40.Dg3 Dxf3+ 41.Kxg3 Tg8 42.Txg8+ Kxg8 43.Le6+ Kf8 44.Lxe5 dxe5 45.Th7 e4 46.d6 e3 47.d7 e2 48.d8D#]

**36...Dxh5** [Diagram

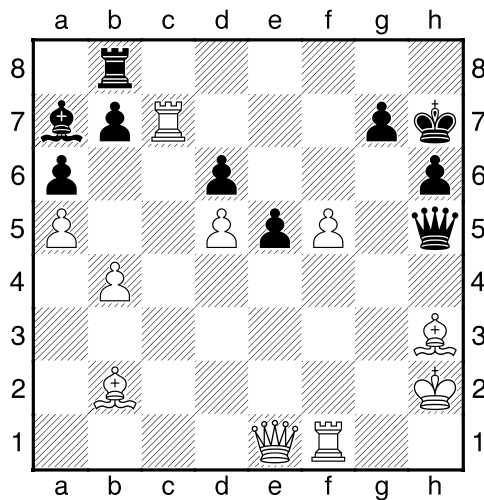

]

**37.f6 Tg8 38.De4+ Kh8** [38...Dg6 Dit verbetert nauwelijks iets aan de stelling. 39.Lf5 Lg1+ 40.Txg1 Kh8 41.Lxg6 b6 42.fxg7+ Txg7 43.Txg7 Kxg7 44.Dg4 bxa5 45.Lh5+ Kf6 46.De6#]

**39.Txg7** [Diagram

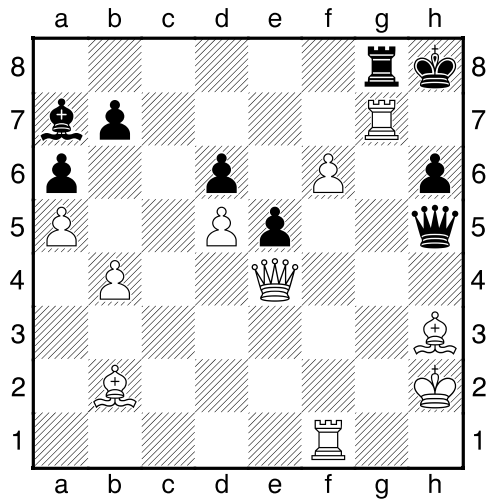

]

[39.fxf8+ Txf8 40.Tf8+ Tg8 41.Dh7#]

**39...Txf8+ 40.fxf8+ Kg8 41.Dg4** [Diagram

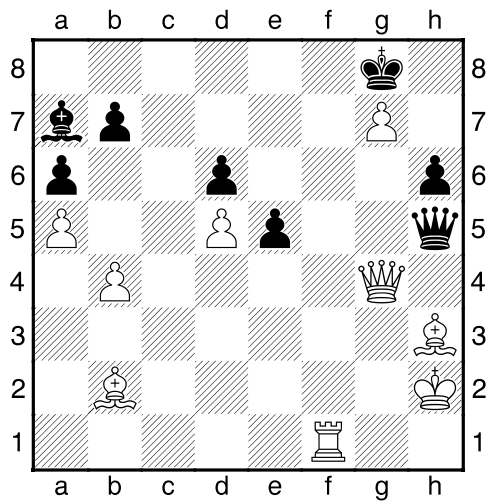

]

[41.Dg4 Dxf4 42.Lxf4+-]

**1-0**