

(82) Gijs,Hodenus - Theo,Verstappen [C10]

Intern GESS, 22.02.2024
[Deep Fritz 14 x64 (15m)]

[C10: Frans met 3 Pc3: Ongebruikelijke Zwart 3e zetten en 3...dxe4]

1.e4 e6 2.d4 d5 3.Pc3 dxe4 4.Pxe4 Pd7 5.Pf3 [Diagram

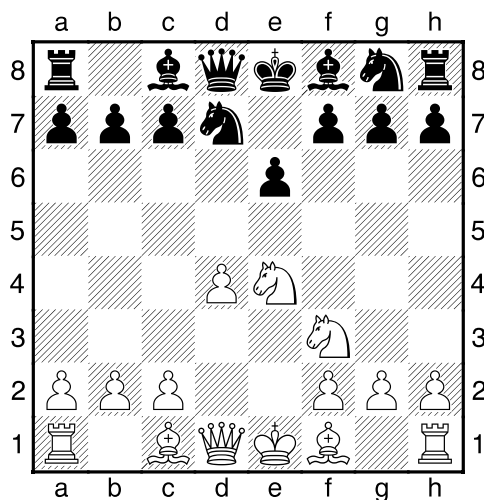

]

5...Pgf6 6.Pxf6+ Pxf6 7.g3 Le7 8.Lg2 [Diagram

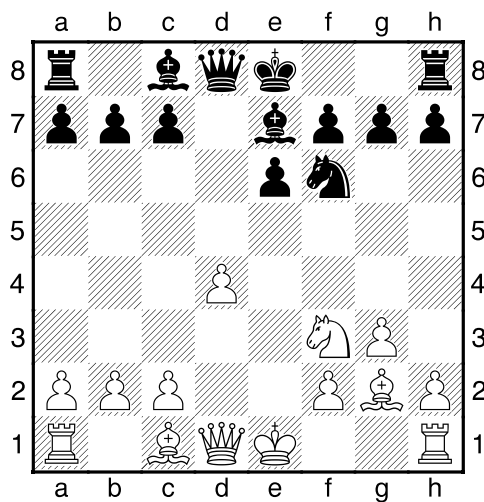

laatste zet uit boek]

8...h6 9.0-0 c6 10.c4 Ld7 [Diagram

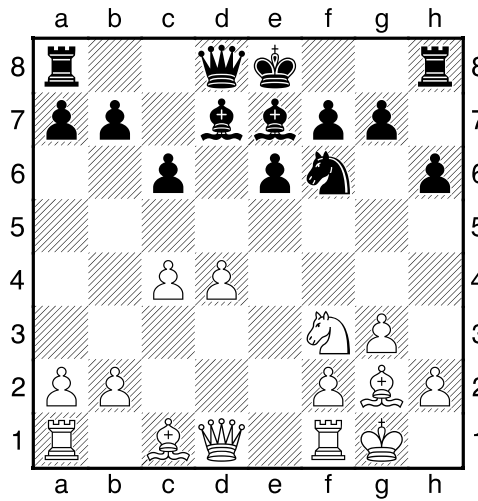

11.Te1 0-0 12.Pe5 Te8 13.Lf4 [Diagram

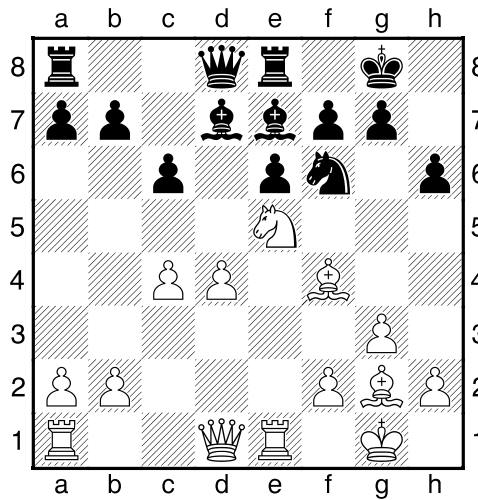

13...Lb4 [Zwart dreigt met materiaalwinst: Lb4xe1]

14.Te3 g5 [14...Lc8!?? Moet overwogen worden.]

15.Tb3± gxh4 [Diagram

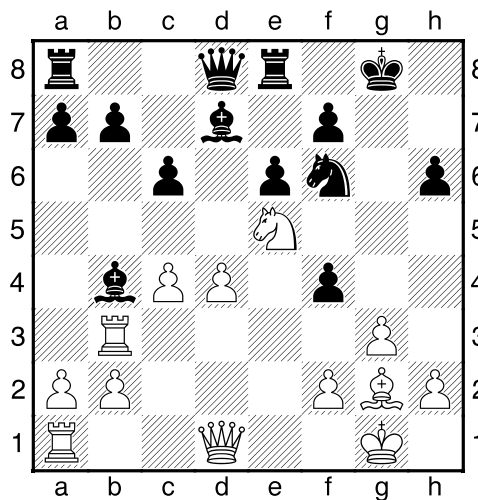

]

[15...Lf8!? 16.Lc1 Lc8±]

16.Txb4+- fxg3 17.hxg3 Lc8 18.Tb3 [Diagram

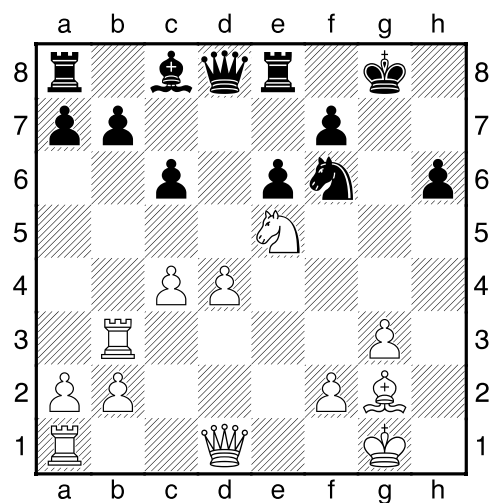

]

18...Pd7 [18...Kg7+-]

19.f4 [19.Dg4+!? Dg5 20.Dxg5+ hxg5 21.Pxd7 Lxd7 22.Txb7+-]

19...Pxe5 20.fxe5 [20.dxe5 Dxd1+ 21.Txd1 Kg7±]

20...Dg5 [Diagram

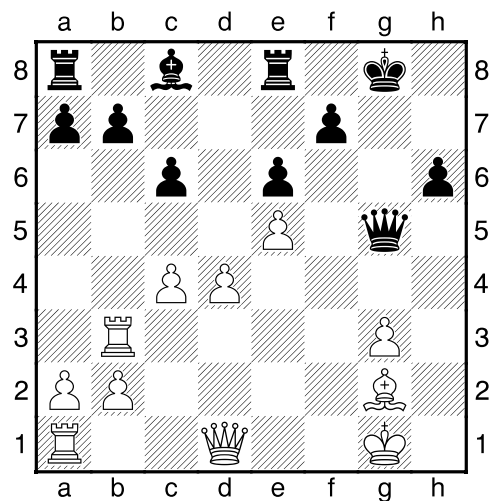

]

21.Df1 Tf8 22.Df2 f5 23.Tf1 [Diagram

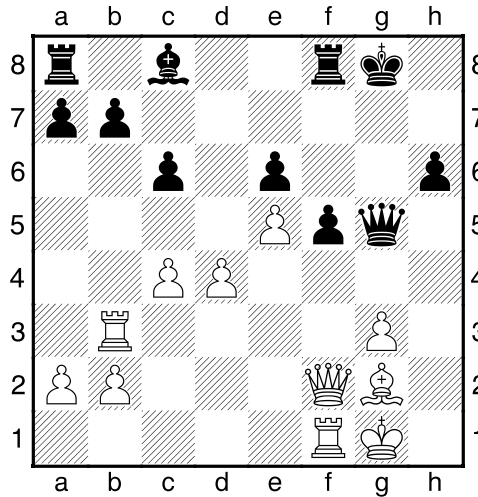

]

[23.d5 exd5 24.cxd5 cxd5 25.Lxd5+ Kh8 26.e6±]

23...Tb8 [123...Dg7!?? Vraagt om nadere analyse.]

24.Lxc6!+- [Deflectie: b7]

24...b6 [24...bxc6 25.Txb8 Deflectie Penning]

25.Lg2 [25.d5 Lb7 26.Ld7 exd5 27.Le6+ Kh8 28.Lxd5 Dg7+-]

25...La6± 26.Tc3 [Diagram

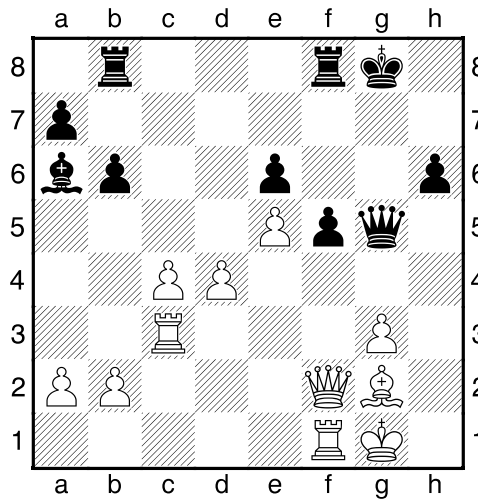

]

26...Tfd8 [26...b5 27.cxb5 Txb5 28.Tfc1±]

27.Td1 [27.d5!?! Tbc8 28.Df4 Kg7+-]

27...Tbc8 28.Dc2 [Wit kan zijn stukken niet verzetten: a6]

[28.Tdc1 Te8±]

28...Tc7 [Diagram

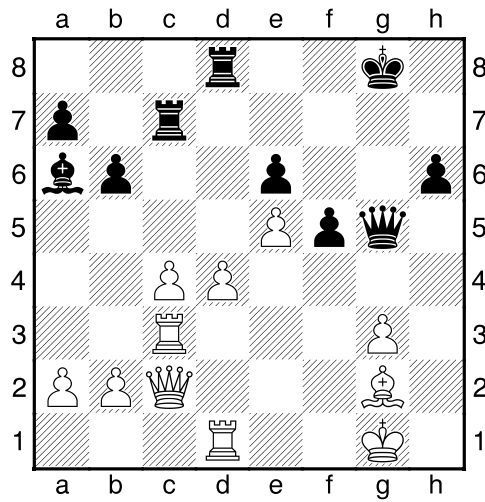

]

[28...Dg4!? Is een nadere analyse waard. 29.Kf2 Tc7?]

29.d5± exd5? [!29...Dg4 30.b3 b5±]

30.exd5+- Txc3 31.Dxc3 [Diagram

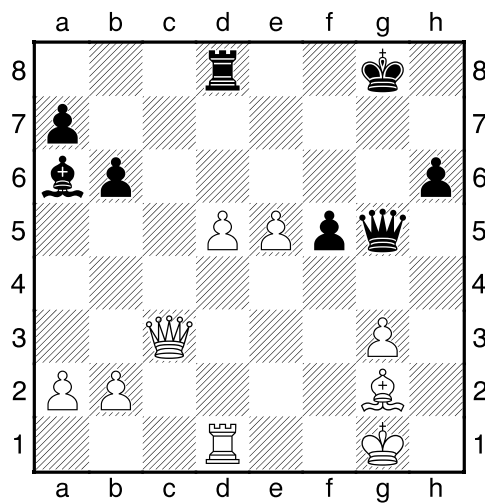

]

31...Tc8 32.De1 Tc2 33.e6 [Diagram

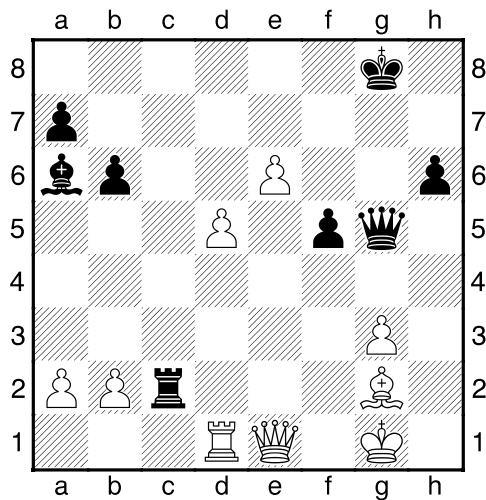

]

[33.d6!? Hiermee zou wit definitief uit de problemen zijn. 33...Le2 34.d7 Lxd1 35.Dxd1 Td2 36.Ld5+ Kg7 37.Dxd2 Dxd2+--]

33...Te2 34.Dc3 Te3 35.Dc7 [!35.Dc6 Txxg3 36.d6+--]

35...Dg6?? [Diagram

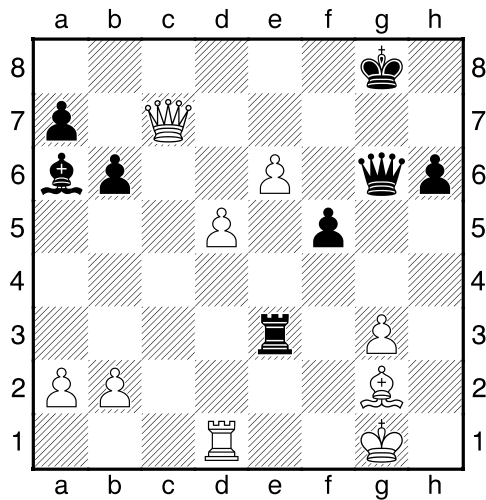

Hiermee is de partij voorbij.]

[!35...Txxg3 36.Db8+ Kg7 37.Dxa7+ Kg8 38.Db8+ Kh7 39.Dc7+ Kg8=]

36.Db8++- Kh7 37.Dxa7+ Dg7 [37...Kg8 De beste praktische kans. 38.Dxa6 Txxg3+--]

38.Dxxg7+ [Diagram

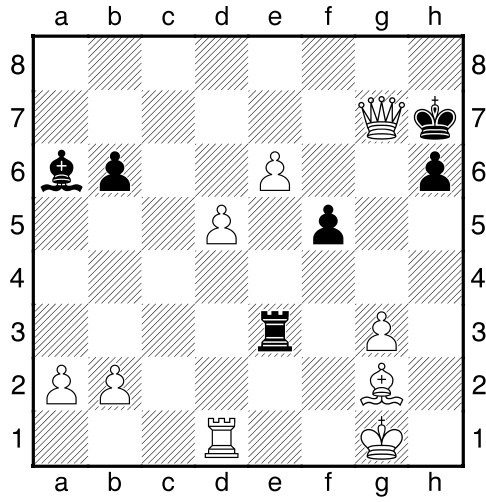

]

38...Kxg7 39.d6 Txg3 40.d7 Lb7 [Diagram

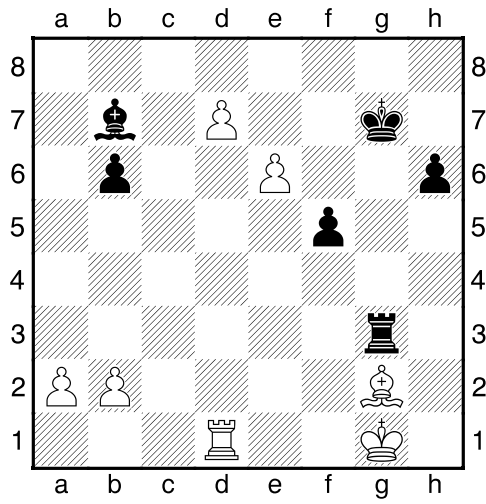

]

1-0