

**(122) Frans, Hoofwijk - Theo, Verstappen [A85]**

Intern GESS, 07.12.2020  
[Deep Fritz 14 x64 (15m)]

[A85: Hollandse Verdediging: 2.c4 Pf6 3.Pc3]

**1.d4 f5 2.c4 Pf6 3.Pc3 e6** [Diagram

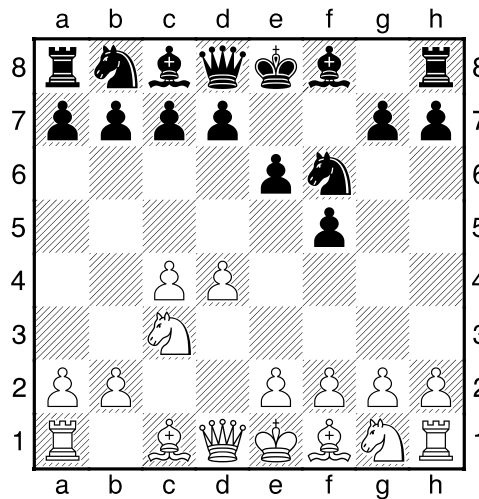

]

**4.Pf3 Lb4 5.Ld2 0-0** [laatste zet uit boek]

**6.a3** [Diagram

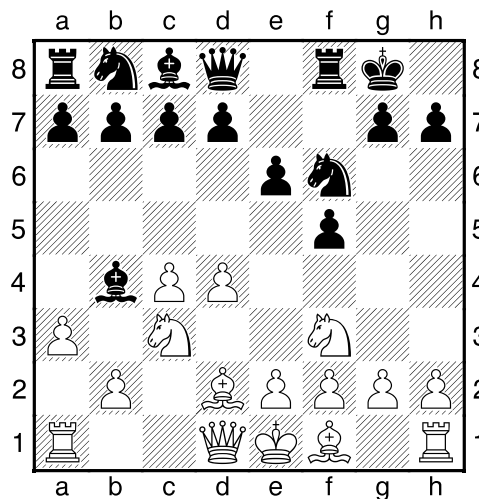

Wit dreigt met materiaalwinst: a3xb4]

**6...La5??** [Hierna heeft zwart geen voordeel meer.]

[!6...Lxc3 Is de beste kans. 7.Lxc3 b6=]

**7.b4+- Lb6 8.c5 Lxc5 9.dxc5** [Diagram

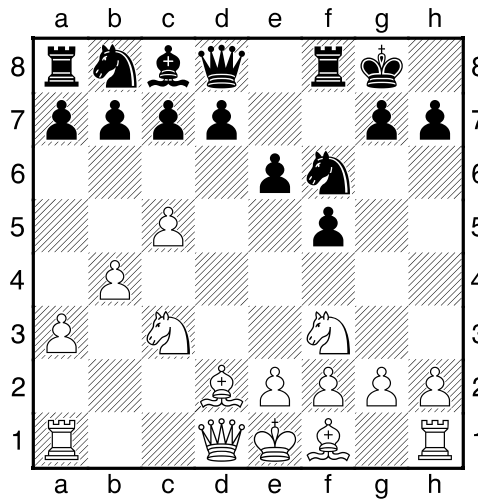

]

9...d6 [9...b6 10.Lf4+-]

10.cxd6 cxd6 11.Lg5 Db6 [Diagram

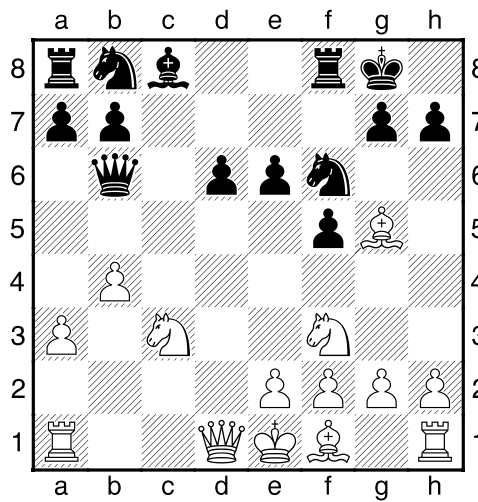

[11...h6 12.Lxf6 Dxf6 13.Tc1+-]

12.Lxf6 Txf6 13.e3 Ld7 14.Le2 [Diagram

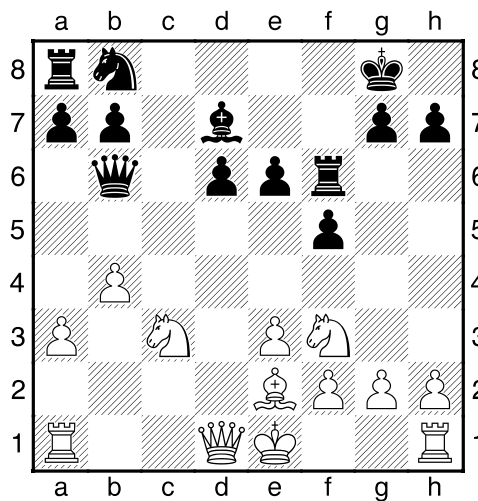

]

**14...a6 15.0-0 Tg6** [15...d5 Kan het voorafgegane niet meer ongedaan maken. 16.Tc1+--]

**16.Dd4** [16.Tc1 Hiermee zou wit definitief uit de problemen zijn. 16...Lc6 17.Ph4 Th6 18.Dxd6 Pd7+--]

**16...Dc7** [Diagram

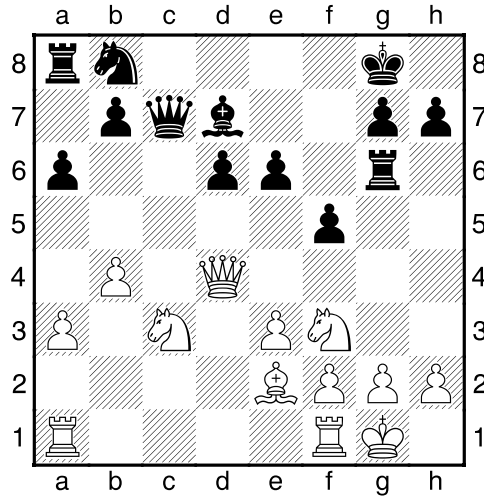

]

[16...Dxd4 17.exd4 Le8 18.Tac1+--]

**17.Tac1** [17.Tfd1 Dit maakt het voor wit nog eenvoudiger. 17...d5 18.Pxd5 exd5 19.Dxd5+ Le6 20.Dd8+ Dxd8 21.Txd8+ Kf7+--]

**17...Pc6 18.Dd2 Le8 19.e4** [Diagram

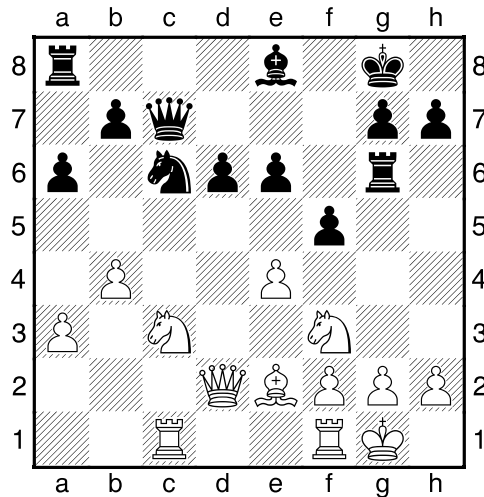

]

**19...fxe4 20.Pxe4 d5 21.Pg3** [21.Pc5 Levert nog groter voordeel op. 21...Th6+--]

**21...De7** [Diagram

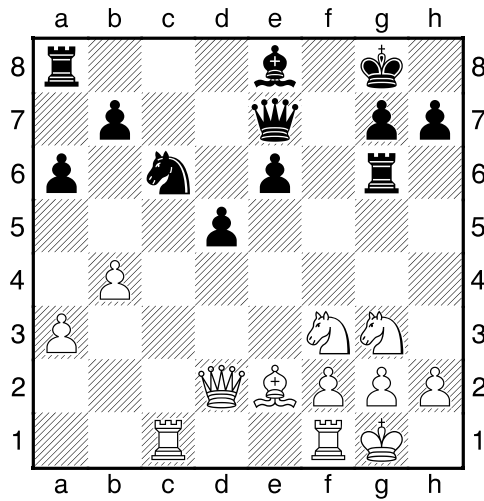

]

**22.Tfe1 Td8 23.Pd4** [23.Ld3 Lijkt nog beter. 23...Tf6+–]

**23...Pxd4** [23...e5 24.Pdf5 Df8 25.Tc5+–]

**24.Dxd4** [Diagram

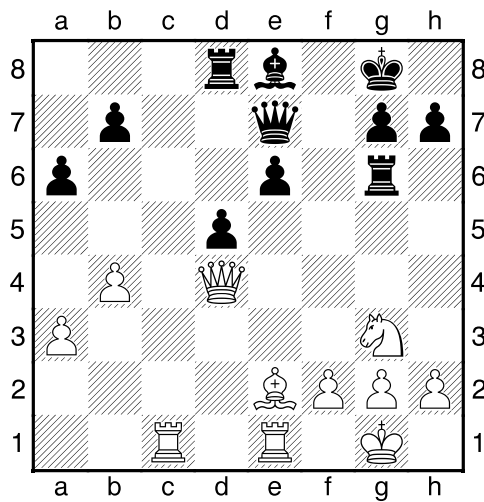

]

**24...Lc6** [24...e5 Een vruchteloze poging om het lot te ontlopen. 25.Lf3 Te6 26.Lxd5 exd4 27.Txe6 Dxe6 28.Lxe6+ Kf8 29.Lf5+–]

**25.Lxa6!** [Deflectie: c6]

**25...Ta8** [25...bxa6 26.Db6 Lokaas Dubbele aanval (26.Txc6 Overladen Deflectie) ]

**26.Ld3 Th6** [Diagram

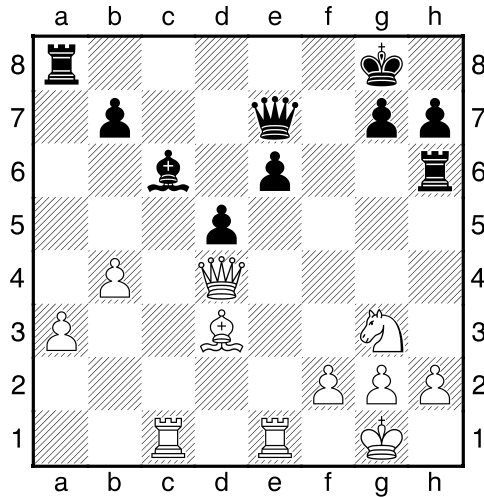

]

[26...Tf6 De beste praktische kans. 27.b5 Le8 28.Dxd5 Td8+--]

**27.Pf5!** [Deflectie: e6]

**27...Df6** [27...exf5 28.De5 Lokaas Dubbele aanval (28.Txe7 Deflectie Penning) ; ...27...-- 28.Pxe7+ Wins material]

**28.Dxf6** [!28.Pxh6+ Beslist de partij meteen. 28...Dxh6 29.b5+--]

**28...Txf6 29.Pe7+** [Diagram

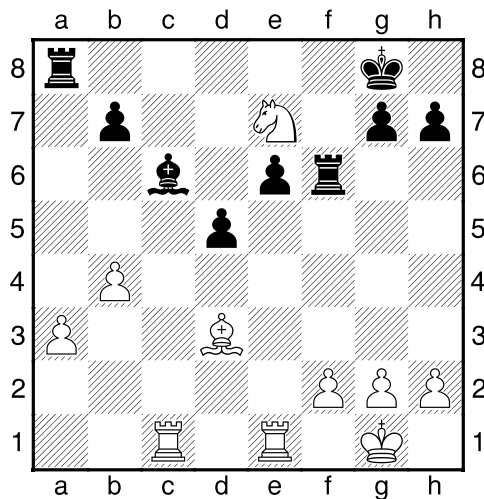

]

**29...Kf7** [29...Kf8 Een vruchteloze poging om het lot te ontlopen. 30.Pxc6 bxc6 31.Txc6 Txa3 32.Lxh7+--]

**30.Pxc6 bxc6 31.Ta1** [!31.Txc6!? Is nauwkeuriger. 31...Txa3 32.Lxh7 g6 33.Tc7+ Kf8+--]

**31...h6** [Diagram

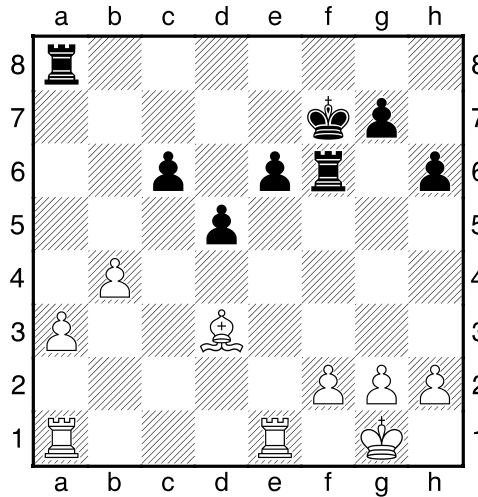

]

32.Tec1 e5 33.f3 Ke7 [33...Tb8 Dit helpt ook niet meer. 34.Tc5+–]

34.b5 [Diagram

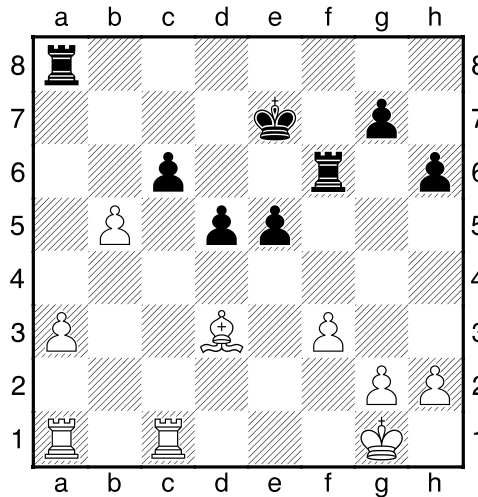

]

[34.a4 Geeft de tegenstander geen kans. 34...Kd7+–]

34...Kd7 [34...cxb5 Dit lost niets op. 35.Lxb5 Tb6 36.a4+–]

35.bxc6+ Kc7 36.Lb5 d4 [Diagram

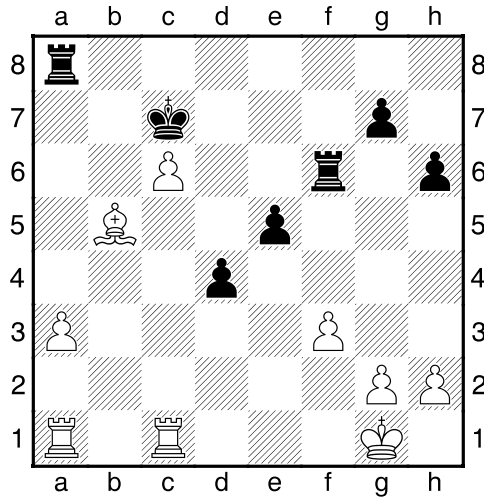

]

**37.Te1 Te6 38.a4 g5** [38...h5 Brengt geen verlichting. 39.Kf2+--]

**39.Te4** [Diagram

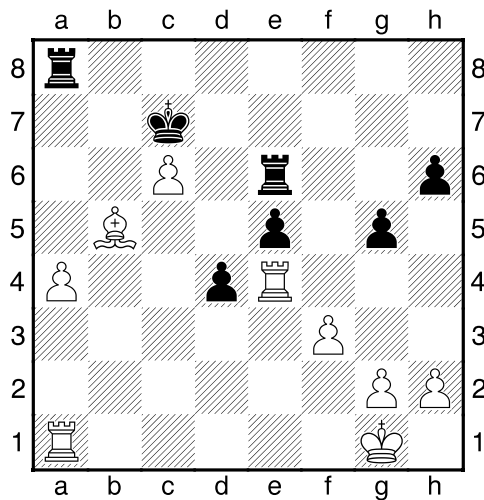

]

**39...Kb6** [39...Tf8 Dit verbetert nauwelijks iets aan de stelling. 40.Tae1 Kd6 41.Kf2+--]

**40.Tae1 d3** [40...Tg6 Is niet de reddende zet. 41.Txe5 Td6 42.Kf2+--]

**41.Td1** [41.Txe5!? Maakt de winst nog eenvoudiger. 41...Td6 42.Kf2 Td4+--]

**41...Td8 42.Txd3** [Diagram

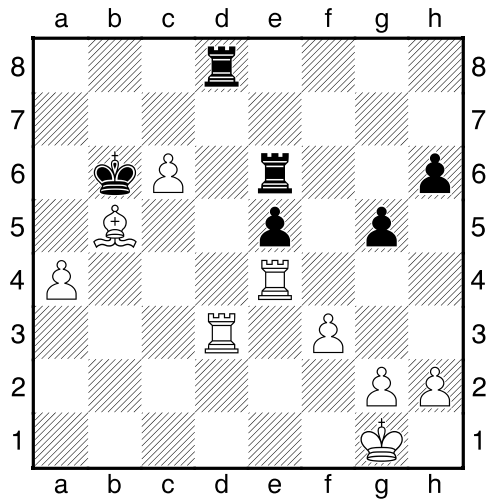

]

42...Txd3 43.Lxd3 Kxc6 44.Lb5+ Kb6 [Diagram

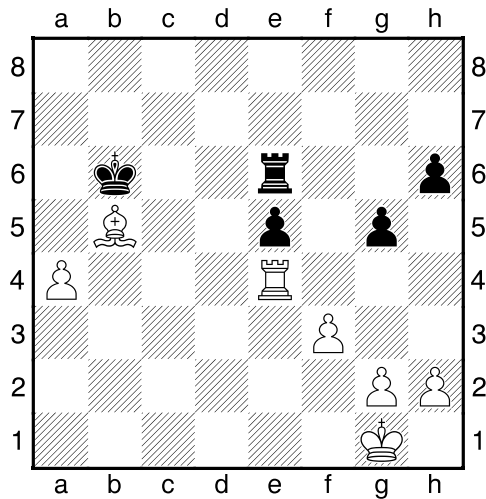

]

[44...Kc5 Ook dit kan de treurige afloop niet beïnvloeden. 45.Kf2+]

45.Kf2 h5 [45...Ka5 Kan het voorafgegaane niet meer ongedaan maken. 46.Ke3+]

46.g3 Ka5 [46...h4 Dit kan de uitslag niet meer beïnvloeden. 47.gxh4 gxh4 48.Txh4+]

47.f4 [Diagram



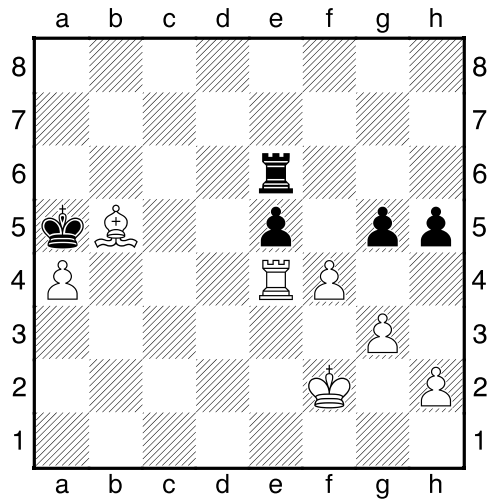

]

[47.f4 gxf4 48.gxf4+-]

1-0