

(187) Frans, Hoofwijk - Theo, Verstappen [D60]

Intern GESS, 23.01.2023

[Deep Fritz 14 x64 (15m)]

[D60: Damegambiet Geweigerd: Klassiek: Ongebruikelijke Wit 7e zetten]

1.d4 d5 2.c4 Pf6 3.Pc3 c6 4.Lg5 [Diagram

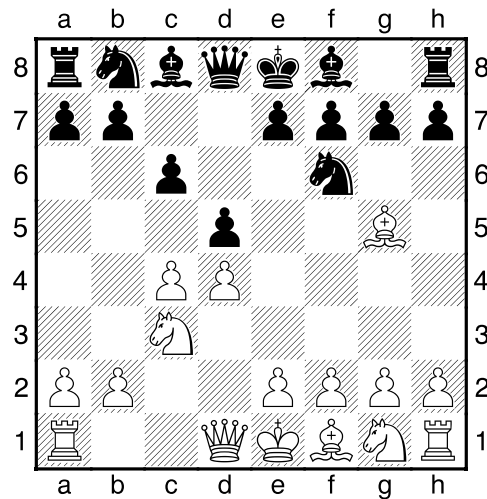

]

4...e6 5.e3 Le7 6.Pf3 Pbd7 7.Le2 [Diagram

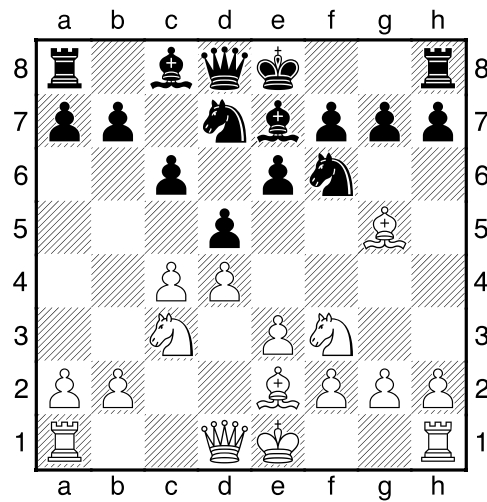

]

7...0-0 8.0-0 Te8 [laatste zet uit boek]

9.h3 [Controleert g4]

9...h6 [Diagram

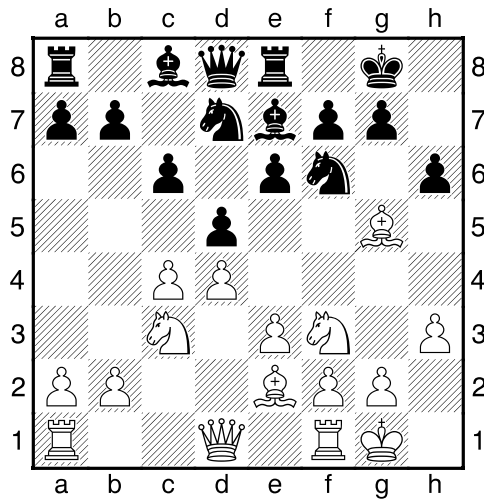

Zwart dreigt met materiaalwinst: h6xg5]

10.Lf4 dxc4 11.Lxc4 [Wit kan zijn stukken niet verzetten: c8]

11...Pb6 12.Le2 [Diagram

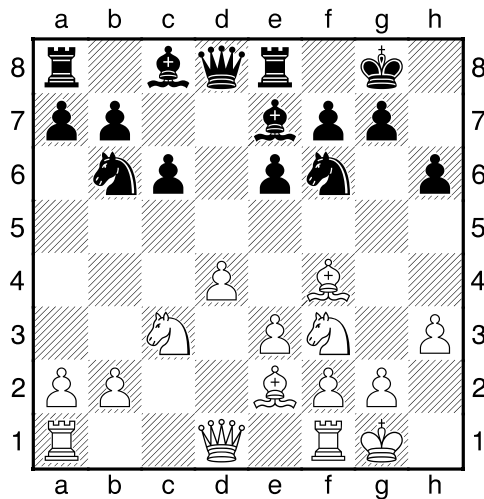

12...Pbd5 13.Pxd5 cxd5 [13...exd5 14.Dc2=]

14.a3 [Zekert b4]

[14.Pe5 Pd7?]

14...a6 [Diagram

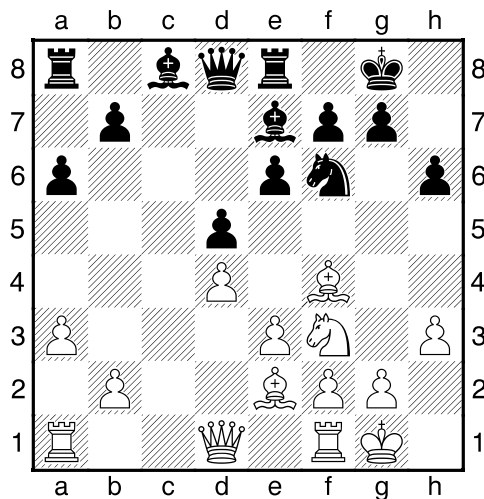

Beheerst b5]

[14...Db6 15.Dc2 Ld7 16.Tfc1=]

15.Pe5 Pd7 16.Tc1 [16.Pd3 Pb6±]

16...Pxe5= 17.Lxe5 [Diagram

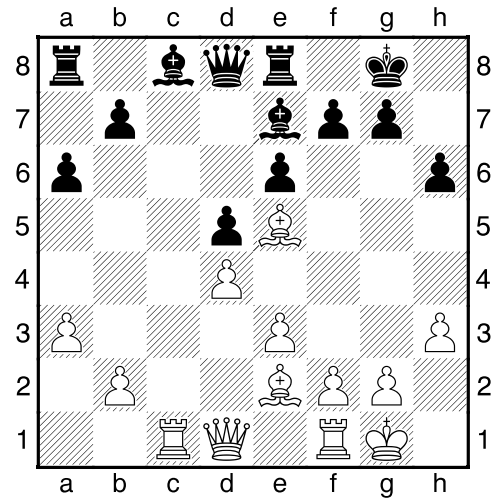

]

17...Ld6 18.Lxd6 Dxd6 19.Lf3 Ld7 [Diagram

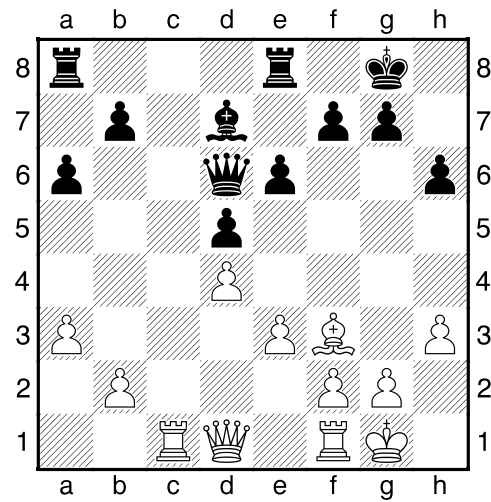

]

20.Tc3 Lc6 [20...Tac8 21.Txc8 Txc8 22.Le2=]

21.Dd2 De7 22.Tfc1 [Diagram

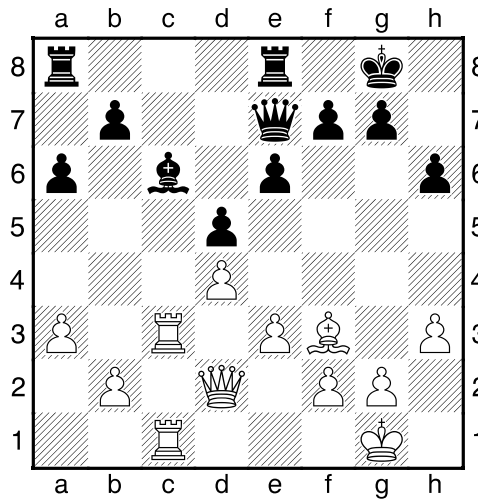

22...Ted8 23.De2 Tab8 24.Dd1 De8 [Diagram

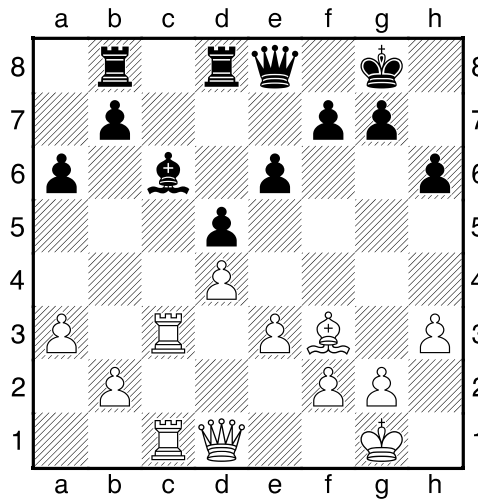

25.Le2 La4 [Zwart dreigt met materiaalwinst: La4xd1]

26.Dd2 Lc6? [26...Tbc8!?= Is de beste kans voor zwart.]

27.Lxa6!± [Diagram

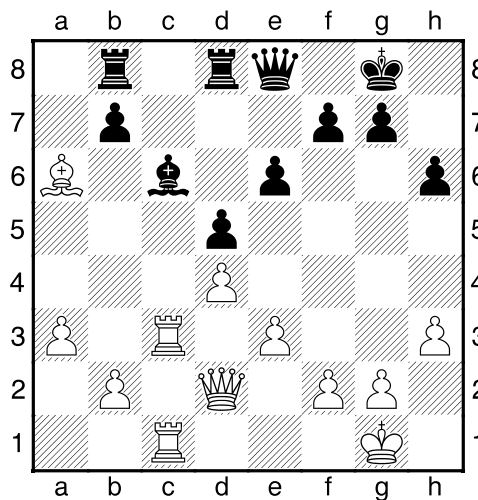

Deflectie: c6]

27...bxa6 28.Txc6 Tdc8 [28...a5!?!±]

29.Txa6+- Txc1+ [Diagram

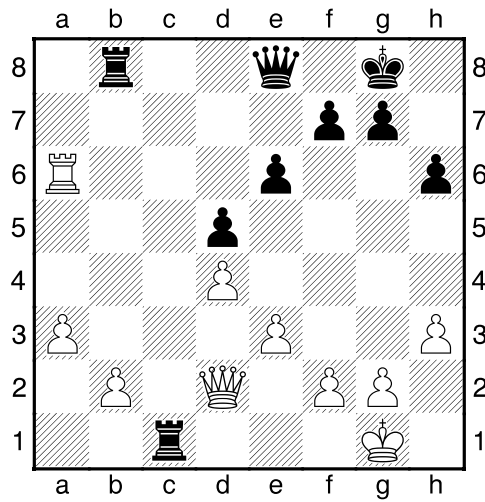

]

30.Dxc1 Db5 31.Tc6 Dxb2 32.Dxb2 [Diagram

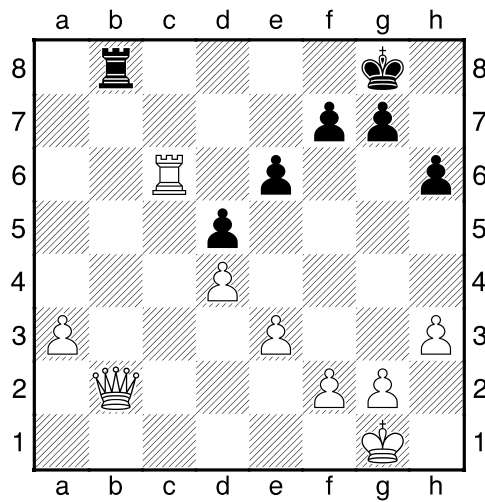

32...Txb2 33.Tc8+ Kh7 34.a4 Tb1+ [Diagram

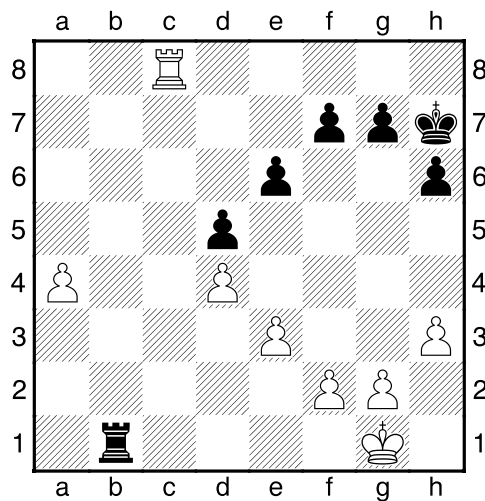

]

35.Kh2 Kg6 36.a5 Kf6 37.Ta8 [Diagram

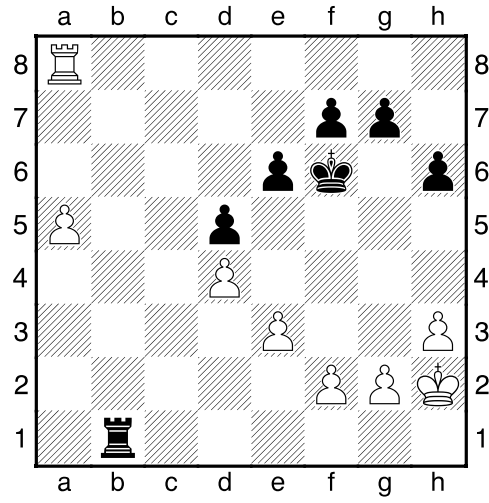

37...Ta1 38.a6 Ke7 39.Ta7+ Ke8 [Diagram

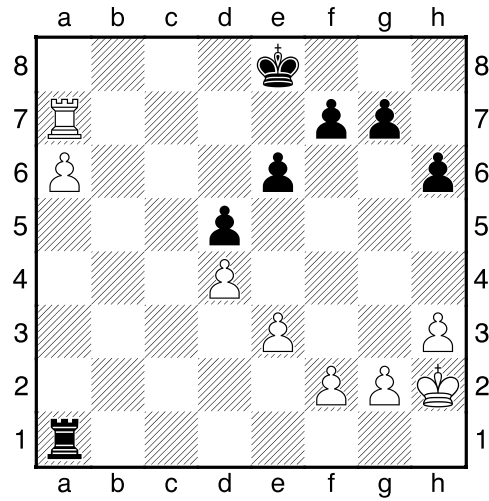

40.Kg3 g6 [40...Ta2 41.Kf3+-]

41.Kf3 Ta2 42.g4 [Diagram

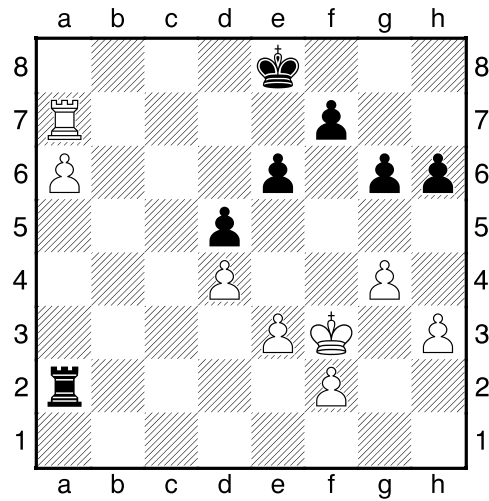

]

42...Ta3 [42...g5 43.Ta8+ Kd7 44.a7+–]

43.Kf4 Ta2 [43...f6 44.Ta8+ Kd7 45.a7 g5+ 46.Kg3+–]

44.f3 [44.Ke5 Geeft de tegenstander geen kans. 44...Kf8+–]

44...Ta4? [Diagram

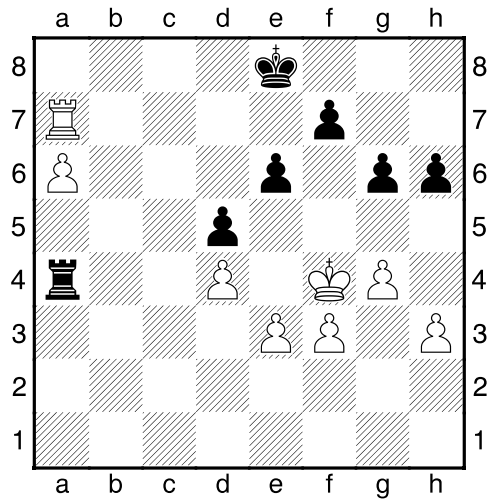

]

[44...f6 45.Kg3+–]

45.h4 [45.Ke5 Maakt de winst nog eenvoudiger. 45...h5 46.Kf6 Kd8 47.Kxf7 hxg4 48.hxg4 Kc8 49.Ta8+ Kc7 50.Kxe6 Kc6+–]

45...Ta1?? [Een fout, maar er was niets meer te redden.]

[45...f6+–]

46.Ke5 Ta3 47.Kd6 [Diagram

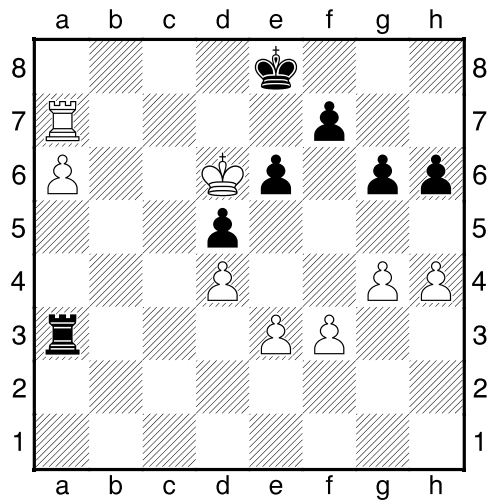

]

[47.Kf6!? Is nauwkeuriger. 47...Kd8+--]

47...Kf8 48.Ta8+ Kg7 49.a7 Txe3 [Diagram

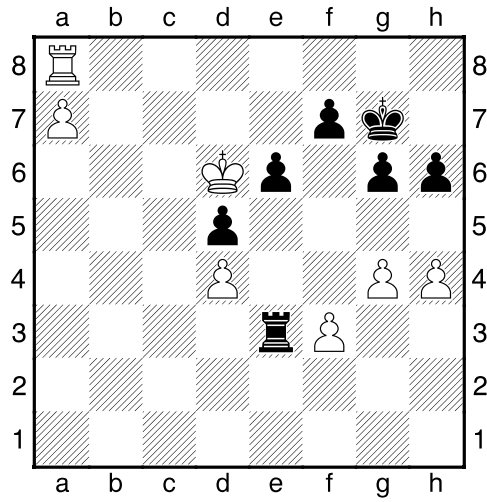

]

[49...g5 De beste praktische kans. 50.hxg5 hxg5+--]

50.Tb8 Ta3 51.a8D Txa8 52.Txa8 [Diagram

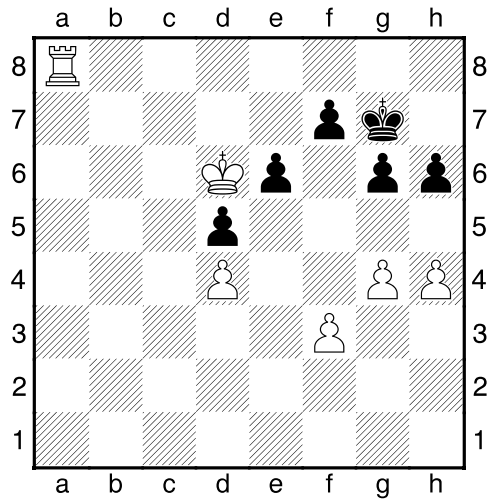

]

52...Kf6

1-0